We hear you

Any gripes, kudos, or ideas? Call 378-9136 to sound off.

I've been reading about dogs in the park and I have a complaint. I live near Hamann Park and people haul their dogs here in cars and let them out to relieve themselves. It's terrible. This isn't a people park it's a dog park. I'm a dog lover and have two dogs but I don't let them go to the park. I'm glad the Campbell parks commissioners want to keep dogs out of Morgan Park. Recently, at Hamann Park I saw a car drive up and let three, big German police dogs out. And one man's been bringing his dog here for over a year. It's kind of disgusting. It would be deeply appreciated if the park people here would do something like Campbell has done.

Grateful to Parks Commission

What junior high school in the Campbell elementary school district is teaching a class on fishing ... during school time? I think a class like this is ridiculous and a waste of taxpayer's money. Hell, we learned to fish while playing hookey in the days of a one room school house. How I yearn for those days.

One more unhappy Taxpayer

Editor's note: Scientific Fishing is an

(Continued on page 4)

A Cheerleading Workshop for 10 to 14 year olds is one of the summer classes being offered by Campbell Community Services. Above, instructor Joan Collver (foreground) shows Sandra Ryals and Tammy Terry how it's done. The four-week workshop will be held Saturday mornings starting July 8 at Campbell Junior High School. Other classes being offered include dancing, dog obedience, racquetball, close-up magic and flying disc (Frisbee). Programs and sign-up sheets are now available at City Hall and the Campbell library. Call 378-8141 weekdays for more information.

(Photography by Amy Huntoon)

"Terrific Response. That's why we continually advertise in the SUN Newspapers Classified for help wanted," says a satisfied advertiser.

Assembly work coil winding. Will train. Full or part-time. 000-0000.

The 16 SUN Newspapers reach over 600,000 readers in Santa Clara County.

Top of the news

Summer recreation gets the axe (p. 10)

Serving the community since 1895

A Clara Valley SUNpaper

Campbell Press

25c

Vol. 86, No. 22

THURSDAY, JUNE 1, 1978

Budgets go sky high

By PAT SAFFORD

IN THE LAST five years budgets for the five major taxing agencies affecting Campbell residents have skyrocketed; a fact most homeowners can verify when they take a look at their tax bills.

And assessments for the 1978-79 tax year are expected to jump an average of 22 per cent over last year.

This Monday night Campbell city officials will hold a public hearing on the preliminary budget for next year of 9.5 million, a 20.3 percent increase over the 1977-78 tax year. Most of the increase is due to sales tax increases and federal funding since Finance Director Jeff Whittaker didn't figure any property tax increases. The budget was prepared, he explained, as if Proposition 8 is successful next Tuesday. That proposed budget is more than double that of six years ago when the city spent $4.1 million.

A CHECK with five taxing agencies shows the biggest overall increases were in the West Valley Joint College District where the total budget went from $20.5 million in 1972-73 to an estimated $56.6 million this year. That represents a 276 percent increase.

According to college sources, the bulk of the increase was due to construction of Mission College in Santa Clara.

The City of Campbell is next in line for overall budget hikes; from $4.1 million in 1972-73 to $7.9 million estimated for the tax year ending June 30. Biggest increase has been in sales tax revenue which more than doubled to $2.3 million this year and federal and state grants and funding for capital improvement projects. Property taxes have increased by 23.1 percent over the five years, the lowest of the taxing agencies, from $1.3 to $1.6 million.

THE CAMPBELL Union High School District budget took a big hike since 1972-73; from $19.3 million to $29.4 million or a 52.3 percent increase. Property taxes rose even higher, by 71 percent, as the state funding for local schools decreased.

The college district and the county show the biggest increase in the number of full-time equivalent employees with a 55.9 percent increase for West Valley and a 47.2 percent hike for the county.

The addition of the new college boosted employees from 615 to 950 at the college while a federally-funded CETA program accounts for 600 of the 12,145 county employees today. In 1972-73 the county employed 8,251 persons.

The most revealing sign that things are costing us more today is in a breakdown on per capita or per student costs for the agencies.

IN 1972-73 the city spent $150.46 per person for city services and programs compared to an estimated $267.34 this year. The college district per student costs rose from $2,401 to $4,860 in five years while the Campbell elementary district went to $1,182 per average daily attendance to $1,853 this year. Costs for county services rose from $239 per capita in 1972-73 to $358 in 1977-78 and the high school district costs also jumped from $1,215 per ADA five years ago to an estimated $1,844 this year.

The following breakdown gives the total figures and percentage increases comparing estimated budgets this year with that of 1972-73.

FIVE YEARS OF BUDGETING BY TAXING AGENCIES

	County	Campbell	West Valley College	Campbell High School Dist.	Campbell Elementary
TOTAL BUDGET					
72-73	$263 M	$4.1 M	$20.5M	$19.3 M	$12 M
77-78	$430 M	$7.9 M	$56.6 M	$29.4 M	$14.4 M
% increase	63.51	92.7	276.1	52.3	20
General fund					
72-73	$153 M	$2.4 M	$12.1 M	$15.5 M	
77-78	$224 M	$4.1 M	$38.3 M	$26.5 M	
% increase	46.4	70.8	313.9	71	
Property taxes					
72-73	$ 87 M	$1.3 M	$ 7.7 M	$ 9.5 M	$ 7.3 M
77-78	$124 M	$1.6 M	$18 M	$18.2 M	$10.2 M
% increase	42.6	23.1	233.8	91.6	39.7
Employees (full time equivalency)					
72-73	8,251	167	615	966	697
77-78	12,145	179	959	918	630.5
% increase or decrease	47.2	7.2	55.9	(5)	(9.8)
Population or ADA student attendance					
72-73	1,100,000	27,250	8,537	15,882	10,155
77-78	1,200,000	29,550	11,646	15,942	7,773
Per capita or per student costs					
72-73	$239	$150.46	$2,410	$1,215	$1,182
77-78	$358	$267.34	$4,860	$1,844	$1,853

Election '78

Heavy turnout expected June 6

VOTERS ARE expected to go to the polls in record numbers this Tuesday, according to a spokesman for the county Registrar of Voter's office.

Polls open at 7 a.m. and close at 8 p.m. on June 6.

The issue which promises to bring out more than 70 per cent of the 11,327 registered voters in Campbell is the controversial Jarvis-Gann initiative (Prop. 13).

According to the registrar's office, registration in the Campbell precincts have gone up by 1,000 in the last month and the number of absentee ballots received indicates, "extremely heavy voting. This will be one of our peak years."

Locally, registration has gone up by more than 20 per cent since the April, 1976 primary when 9,110 people were registered.

DEMOCRATS hold a strong numerical lead in Campbell with 6,422 voters compared to 3,579 for the Republicans. The American Independent Party has 199 voters locally with the Peace and Freedom Party another 33. Those who declined to state their preference or "miscellaneous" voters total 1,098.

Since the PRESS is printed on Tuesday evening there will not be time to get the election results in for the June 8 issue. Complete precinct breakdowns will be carried in the June 15 issue.

For the PRESS endorsements see page 3 of today's paper.

You're invited to a 'Farewell to School' party

Quito School students, faculty and staff invite those who have taught, attended or had children at the 12500 Quito road school to a "Farewell to Teachers and School" party this Wednesday, June 7, from 2:30 to 6 p.m. A reception will also be held that afternoon for retiring teacher Betty Haynes and retiring secretary Siusiadh Rasmussen. Since Quito School was opened in 1952 three principals have been at the helm including Dorothy Sutter, Galen Wilcox and the present principal Ralph Dill. In the early 1960's 1,000 students attended the elementary school scheduled to close its doors for good in June. Today there are 250 children and by next year that figure was expected to dip below 200. Students will be transferred to Forest Hill and Marshall Lane schools. For the past two years the "O" in the Quito School sign has kept mysteriously disappearing (see photo upper left). Today, that sign seems appropriate.

(Photography by Ed Souza)

WESTLANDS BANK

VOLUME 1 **SPECIAL GRAND OPENING EDITION** NUMBER 1

COME ONE COME ALL...FRIDAY, JUNE 2nd 5-8 pm and SATURDAY, JUNE 3rd 10 am-2 pm FANTASTIC, FUN FILLED GRANDE OPENING CELEBRATION & FESTIVAL

Now that the Bank-raising's been completed, Westlands Bank would like to invite Every Single Resident of Campbell to an all-out, good-old, down-home, Old Time Grande Opening Festival and Celebration!

Visit our beautiful new building at 1701 South Bascom. There's no catch and nothing to buy or bring. Just drop in. The fun's on us!

The building's finished. The safe's installed. So now we're ready for you to look us over and meet some of our people. Here's a few you might recognize:

Irv Dahlin
Vice President and Manager

Lu Anne Fehrle
Loan Officer

Doug Farr
Assistant Vice President and Operations Mgr.

Linda Sirois
Operations Supervisor

PRIVATELY OWNED HORSELESS CARRIAGES

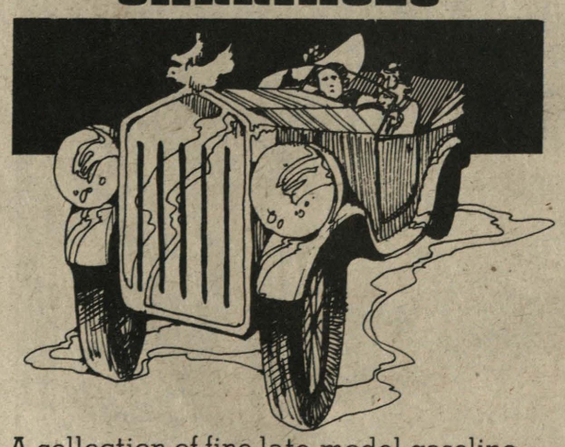

A collection of fine late-model gasoline-powered automobiles will be on display. All are equipped with the absolute latest in modern technology.

The Santa Clara Valley Horseless Carriage Club has assembled this exhibit of the finest cars in our county. Two of the autos for you to ogle will include a 1911 Chalmers Touring car owned by Joel Pencer of Saratoga and a 1915 Ford owned by Don Holthauf of Sunnyvale.

Computerized Chairman Hosts...

OPENING STARS THE ONE AND ONLY "J.P."

Live(?) and In Person

World-renowned J.P. Westlands, honorary Chairman of the Board, will preside and act as master of ceremonies for the Grande Opening Festival and Celebration of the beautiful new Westlands Bank here in Campbell.

J.P. is an electrically-powered, computer-controlled, automated figure who has recently been hailed by the press as the most sought-after speaker of the century. He has performed on national television, moving-pictures and has made numerous personal appearances throughout the United States.

For your entertainment, J.P. will be performing continuously on June 2nd, 5–8 p.m. and June 3rd, 10 a.m.–2 p.m. at the new Westlands Bank.

For Your Enjoyment

ELECTRIC ENTERTAINMENT MACHINES

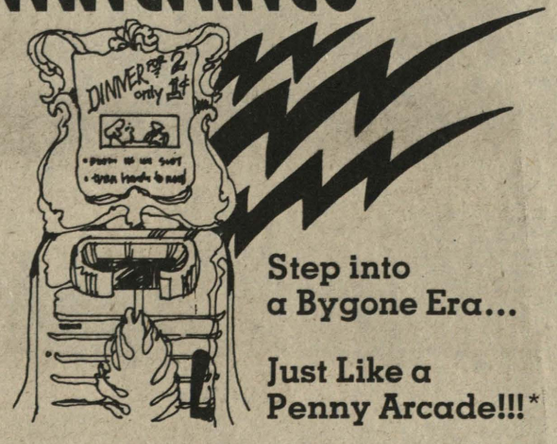

Step into a Bygone Era...

Just Like a Penny Arcade!!!*

Oldsters and youngsters alike will be fascinated, enthralled and entertained by our delightful collection of Fun Machines from the 1800's. Feel free to challenge the machines with your wits and dexterity. It's Wholesome, Old-Time Fun for all.

And Westlands Bank will GIVE you the Pennies to Play with.

ASTOUNDING REVELATIONS FOR YOUR FUTURE

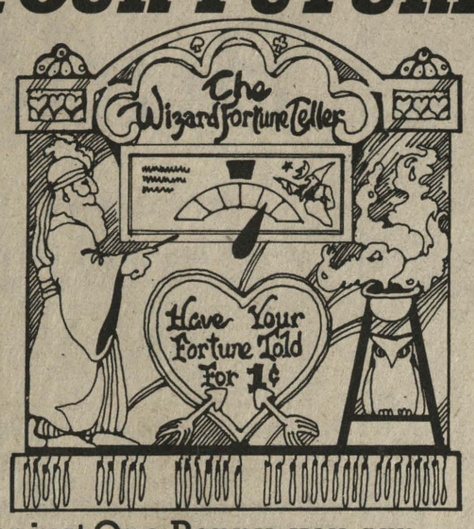

For just One Penny, you can have your own personal future told by THE AUTOMATED FORTUNE PREDICTOR—The Greatest Thing Since Gypsies.

Westlands supplies the penny!

BE REWARDED FOR YOUR SKILL & DEXTERITY

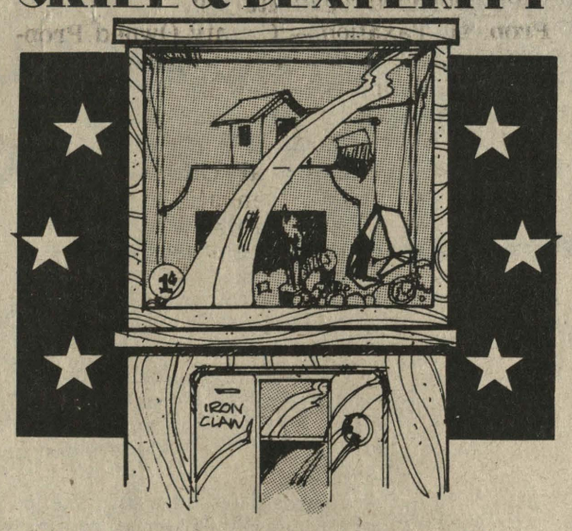

Can you, using only the controlling knobs, direct a mechanized claw to pick up the prize of your choice and place it in the chute directing it to your waiting hands? There's no risk to you to find out.

★ ★ ★

Miraculous Music Making Machine

Direct to Campbell from the hands of its inventor, this coin-powered marvel simulates a well-rehearsed 7-piece band. When you hear it, you will ask yourself—Am I at a live concert?

AND MORE!!! MORE!!! MORE!!!

FREE

FREE·FREE·FREE

MARVELOUS MECHANICAL COIN BANKS

Aids in teaching Mastery of Money Management While providing Fun and Entertainment

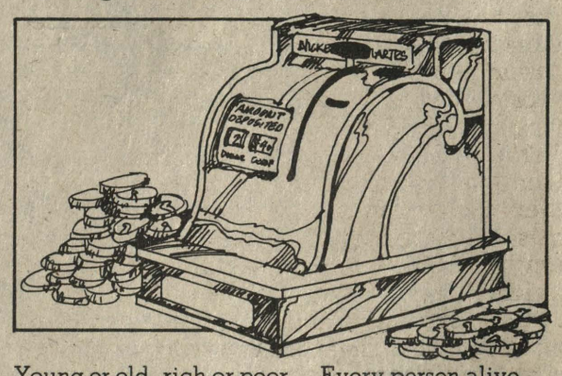

Young or old, rich or poor... Every person alive could use a little more self-discipline when it comes to SAVING MONEY. And this FREE Mechanical Saving Machine can help you develop the fortitude you might lack to SAVE MONEY LIKE A PROFESSIONAL.

All you do to SAVE MONEY is just drop a coin into the bank *AND IT DOES THE REST.* The bank rings, dings, registers and adds the deposits you make... but, *IT WON'T REOPEN UNTIL $10.00 IS INSIDE!!!*

Now You Ask...
What must I do to have one of these marvelous contraptions for my very own?

Well Ask No More...
Merely attend Westlands Bank's splendiferous Old Time Grande Opening Celebration and Festival and open a savings account of $250.00 or more, or add $250.00 to an existing savings account and it's *yours!!! OR* open a checking account of $500.00 or more.

Then you too can SAVE MONEY for *Whatever you may Desire* and ANYTHING YOU WANT WILL BE WITHIN YOUR GRASP!!!

So come by and see the New way to SAVE MONEY with the Marvelous MONEY SAVING MACHINE.

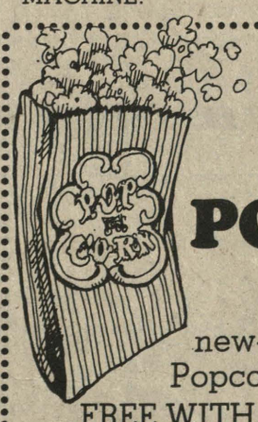

FREE HOT POPCORN

Fresh and Buttery!
Just stop by the new-fangled Automated Popcorn Wagon Machine
FREE WITH THIS COUPON

FREE ICE COLD PINK LEMONADE.

Delicious, Invigorating and Thirst-Quenching
...and at no cost to you.
FREE WITH THIS COUPON

Westlands Bank

1701 South Bascom Avenue
Campbell, California 95008
(408) 371-7330

The PRESS endorses.....

Jarvis-Gann deserves 'yes'

CALIFORNIA is noted world-wide as a place where new trends are born, flower and spread far beyond our borders. It may just be that on election day, June 6, another of those phenomena will go forward. The Jarvis-Gann initiative may only be the latest skirmish in the taxpayers' revolt. Or, it could be one of the decisive battles in the war.

Proposition 13 is in a tradition of radical California "populist" initiatives which set out to drastically rearrange the relationships between government and the governed. Few of them have succeeded fully. They date back to the 1890 era of Progressives when Hiram Johnson fought the railroads, Teddy Roosevelt fought the trusts, and the initiative and referendum first became part of California's constitution. And they all have the effect of "sending a message."

Jarvis-Gann, like the Ham and Egg movement or the Townsend Plan of the 1930s, presents voters with a chance to make giant changes in government policy.

In our view, the public is ready for a radical change in the way the tax burden is shared. It is also ready for a firm cap on the unlimited growth of government spending.

The legislature proved in its tortuous wrestling which finally produced the Behr bill, to counter Jarvis-Gann, that it really doesn't read those messages yet.

The impact, should Jarvis-Gann pass and if it can escape being bottled up in the courts, will be serious for local agencies — some of which could be crippled until the state reallocates funds from other sources. But it is clear from the huge surplus of tax dollars sitting in Sacramento that such funds are available for reallocation.

Out of the welter of cross-claims, a few facts do emerge. The rapid rise in assessed values based on spiraling home prices has had horrendous implications for many homeowners living on incomes that go up nowhere near as fast.

The budgets of local government and educational institutions have gone up far faster than the private sector because the funds were available, not because of the frequently heard "public demand for increased services."

In our system of checks and balances, the courts and the legislature can work to prevent the major dislocation that might emerge from the excesses which Jarvis-Gann opponents fear.

But it remains clearly the major single effort that will bring home the public's concerns frontally. As such it rates a "yes" vote on June 6.

County assessor

Andy Bonfield is our choice for county assessor. He has the right combination of experience, talent and independence needed for this post.

A tax consultant for 12 years, Bonfield has represented individuals and small businesses before state and federal income tax authorities and the assessment appeals board.

He has business management experience, something which is essential to run the 300-person assessor's office.

He is independent, an essential quality for a post which has been handed down to insiders for more than 50 years. Bonfield does not work in the assessor's office or in any branch of government and can offer a fresh perspective that only an outsider can.

Ballot propositions

CALIFORNIA voters face yet another long list of ballot propositions on June 6, covering such controversial topics as tax reform in Jarvis-Gann, and also a cluster of some more obscure political concerns.

Here are our recommendations on the propositions:

Prop. 1, State School Building Aid Bond Law, YES. There are still some growing school districts in the state which need assistance to finance necessary building.

Prop. 2, Clean Water and Water Conservation Bond Law, YES. The bond law would provide funds for vital anti-pollution and sewage treatment projects.

Prop. 3, Taxation Exemption — Alternative Energy Systems, YES. The measure provides a time-limited exemption and an incentive for use of systems such as solar heating and cooling.

Prop. 4, City Charters — Board of Education, YES. The measure prevents disenfranchising voters who live outside a city's boundary but within a school district, in elections on city charter amendments which relate to the school district.

Prop. 5, Administrative Agencies, YES. The courts, not state administrative agencies, should decide whether or not a state law is constitutional.

Prop. 6, Sheriffs, NO. The measure would require that all county sheriffs be elected rather than appointed, which seems unnecessary as well as restrictive.

Prop. 7, Local Agencies — Insurance Pooling Arrangements, YES. Governmental bodies such as cities and counties could save money by joining in insurance pools for certain types of claims.

Prop. 8, Owner Occupied Dwellings — Tax Rate, YES. Alternative to Prop. 13, Jarvis-Gann. This measure, if approved and Prop. 13 defeated, would activate tax reforms being demanded now by California citizens but is a step in the right direction. If 13 passes, Behr would not become law.

Prop. 9, Interest Rate — Judgments, YES. Would give the legislature authority to set interest rates on court judgments to reflect current economic conditions, under a 10% limit.

Prop. 10, Taxation — Rehabilitated Property, YES. Provides a tax incentive for home and neighborhood rehabilitation.

Prop. 11, Taxation — County Owned Property, YES. Prevents a newly formed county from taxing property within its limits which belongs to its "parent" county — thus saving the local taxpayers money.

Prop. 12, Constitutional Officers, Legislators and Judges Compensation, NO. This measure would empower a new agency to set salaries of state officials, thus further removing control over spending from the voters.

Prop. 13, Tax Limitation — Initiative Constitutional Amendment, YES. (Jarvis Gann) Spurred by the taxpayers' revolt, the measure would force dramatic re-alignments and setting of new priorities in runaway government spending.

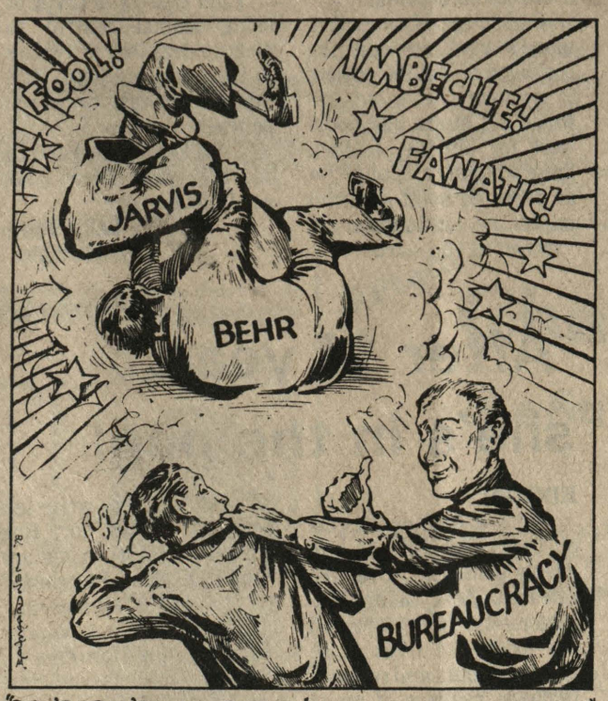

"DON'T STOP 'EM. MAYBE THEY'LL CANCEL EACH OTHER OUT"

Superior court judges

Taketsugu Takei, Fred Lucero and **Bruce Allen** are our choices for the Superior Court. All three are judges currently and we'd like to see them continue to serve on the court.

Takei has been a judge for nearly two years. Before that he served as state director of consumer affairs, deputy public defender, deputy legislative counsel and was an attorney in private practice.

Lucero was appointed a judge in November 1976. He has 14 years of experience as an attorney and is supervising judge for the family court.

Both of these men are dedicated to making the court system more accessible and more understandable to the public. They have a deep commitment to justice, rooted in years of community service.

Allen has been a judge for 12 years. He has worked hard and has some interesting ideas for court reform.

It should also be noted that **Charles Gordon** is now running unopposed, although Wester Sweet's name will appear on the ballot for superior court judge. Sweet withdrew from the race.

22nd Assembly district

Rusty Hammer has run a vigorous campaign in his bid to face Assemblyman Richard Hayden (R-22nd district) in November. His background and record reflect a strong commitment to issues of human concern, such as housing and the problems of the handicapped and senior citizens. We endorse Hammer for the 22nd district Democratic primary.

12th Senatorial district

In the 12th Senatorial district, incumbent Democrat **Jerry Smith** has proved to be one of the most effective lawmakers in Sacramento. He has a keen insight into the legislative process and understands the needs of this area. In the Republican column, former State Sen. **Clark Bradley** is seeking to regain a seat lost to Smith. He is the better qualified of the two candidates seeking the GOP nomination.

Supervisorial district 4

Supervisor **Rod Diridon** (4th district) has done a superior job of providing leadership in regional issues during his term of office. He has also effectively represented residents of the West Valley cities. We believe he has earned the support of the voters for a second term.

County sheriff

Six candidates are vying for the office of county sheriff. Of the six, five are currently members of the sheriff's department, and one is a San Jose police sergeant.

Our choice to continue as sheriff is **James Geary**, a veteran of 30 years with the sheriff's office and seven years as sheriff.

Geary has been an innovative sheriff, most recently instituting a burglary prevention program featuring a public information campaign to aid homeowners. He has also been instrumental in forming a countywide narcotics task force, establishing a women's residential center for rehabilitation of female offenders, centralizing criminal history records, and setting up a work furlough program for convicted offenders and a rape prevention program.

We do not think the countywide drop in crimes of rape, theft and property crimes would have occurred without his effective leadership, and we urge his re-election.

CALL OUR NEW CLASSIFIED NUMBER TODAY!

The Campbell Press

Published every Thursday at Campbell, Santa Clara County, California, by Suburban Newspaper Publications, Inc. Decree Number 84984, dated June 27, 1952. Entered as Second Class Matter September 30, 1904 at Campbell, California, under Act of Congress March 3, 1879.

Subscription rates: $7.50 yearly; out of county $10.

Deadline for club notices and other news – Thursday noon.

378-9136

Publisher: Elaine Levine
Editor: Pat Safford
Sports Editor: Dick Sparrer, 262-2454
Advertising Manager: Helen Hampton
Circulation: Cindy Rankin

35 Dillon Ave.
Campbell, CA 95008
Mailing address: Box 158, Campbell

Use the classified ads for doggie training, lost doggies, found doggies, doggie beauty salons, doggie population control information, selling doggies and buying doggies!

When your doggie needs a classified ad, just tell her to phone 255-7500. An advisor will assist her in placing a 9 Paper Classified Ad.

20% OFF
ON ALL USED ITEMS
SUNDAY 10-6 P.M.
QUALITY NEW AND USED CLOTHING
FURNITURE, HOUSEWARES, COLLECTIBLES
LOW, LOW PRICES
THRIFT VILLAGE
SAN JOSE — Bascom & San Carlos
TWO LOCATIONS
MILPITAS — No. 60 Dempsey
9-9 Daily

KINDERGYM
JOIN US
6 mos. - 4 yrs.
To explore movement to make new friends in a supportive parent-child environment.
OPEN HOUSES
923-9300
San Jose: Sunday, June 4, 2:30-4:30 p.m., 3273 Williams Road
Sunnyvale: Sunday, June 4, 2:30-4:30 p.m., 1030 Astoria Drive

SYUFY Luxury Theatres
Rocky — Everything You Ever Wanted To Know About Sex But Were Afraid To Ask
Winchester 1 — CAMPBELL DRIVE IN — 377 6266 — CAMDEN EXIT & FWY 17
GOODBYE GIRL — ALICE DOESN'T LIVE HERE ANYMORE
Winchester 2 — CAMPBELL DRIVE IN — 377 6266 — CAMDEN EXIT & FWY 17
PETE'S DRAGON — NO DEPOSIT, NO RETURN
Winchester 3 — CAMPBELL DRIVE IN — 377 6267 — CAMDEN EXIT & FWY 17
THANK GOD IT'S FRIDAY — LET THE GOOD TIMES ROLL
Winchester 4 — CAMPBELL DRIVE IN — 377 6266 — CAMDEN EXIT & FWY 17
AMERICAN GRAFFITI — ROLLER COASTER
Winchester 5 — CAMPBELL DRIVE IN — 377 6267 — CAMDEN EXIT & FWY 17

CHICKEN FEED APEX FREEDOM NO FRILLS SUPER SAVER BUDGET
And All the Other Air Fares
SULLIVAN'S TRAVELS
On Saratoga at Graves across from Penny's
257-2776

STRIPPING, REPAIRING AND REFINISHING
CAMPBELL FURNITURE STRIPPING CENTER
1050 DELL AVE. CAMPBELL, CA
866-7810
Roland & Bobbie Mares
HOURS MON - FRI 9-6 SAT 9-3

DARLING-FISCHER LETS YOU CHOOSE
★ Services from one of four locations.
★ One place — one arrangement — one complete cost
★ Before-need planning for both cemetery and funeral service
★ Call 998-2226 for information
DARLING-FISCHER MORTUARIES
• Associated With •
Los Gatos Memorial Park
2255 Los Gatos-Almaden Rd., San Jose
Garden Chapel San Jose — Memorial Chapel Campbell — Chapel of the Hills Los Gatos
SERVING ALL OF SANTA CLARA COUNTY

SANTA CLARA COUNTY BUDGET UP $ UP $$ AND UP $$$
1974/75 Budget $285 Million
UP $150,000,000 IN 3 YEARS
1977/78 Budget $435 Million
Ralph Mehrkens Is Concerned about the waste of your Tax Dollars.
Mr. Mehrkens Believes the budget can be trimmed without depriving the citizens of essential services such as schools, Police, Fire protection, Etc.—Just eliminate the frills and concentrate on the necessities.
YOU CAN STOP TAX WASTE.
Re-elect one of the most sensible, dependable Supervisors Santa Clara County ever had.
Vote for Ralph Mehrkens Supervisor - District 4
Paid for by Ralph H. Mehrkens Campaign Committee 1621 Hanchett Ave., San Jose, Cal. 95128

Our readers write

How about a dog walking permit?

EDITOR:

My first reaction to the story in the Campbell PRESS that dogs were to be banned (still) from Morgan Park was one of anger. "Ha!" I thought. "Anyone can conduct a 'survey' and come up with the responses they want, depending on how they phrase their questions."

And meantime, someone like me, who pays taxes in the City of Campbell to support that park, and who lives within walking distance, will never go to the park (except on the 4th of July — a day when EVERY dog should be locked up for his own protection) because my idea of "taking a walk" is to take Fido with me.

And I don't believe those stories about how dog bites have occurred because many times a bite is the result of ineptness in approaching a dog on the leash — who tend to get overprotective.

After I got through grousing to myself for an hour, I thought writing a letter to the commission or the paper isn't going to do any good unless I take additional steps to prove (?) that what I say is just as factual. And then that doesn't change the situation.

I firmly believe that there are solutions to problems involving differing opinions and I started wondering if the parks commission might be amendable to an alternative.

Commissioners, city councilmen, and park devotees, would you consider issuing a permit for "dog walking privileges?" This would be a permit applied for by me, a citizen of Campbell, putting myself on record as a responsible dog owner. I would carry this permit on my person at any time I took my dog to the park, and would happily show it to anyone on demand.

Currently, if the park monitor sees any dogs, he is obliged to ask the owners to remove them, so this would not make additional work for anyone. In fact, those who have applied for an received such a permit might be influential in "spreading the word."

I am entirely in favor of using animal control to pick up dogs that are stray in the park and hope that this will continue to be the policy.

I am looking forward to hearing your ideas regarding the above.

Sally Howe
45 Budd ave.

After 14 years she's in the pool

EDITOR:

We are former parents of Capri School and are deeply concerned over the release of Mrs. Selma Holweger. We have watched her touch the lives of so many students and produce fantastic readers of many first grade students.

After 14 years of teaching at Capri School and one year remaining before retirement, she is being put in the teachers' pool.

We would like all former parents and students of Mrs. Holweger to write letters of support to: Ron Rescigno, Ed. D. Assistant Superintendent, Personnel, 155 N. Third St., Campbell.

Thank you for helping us allow Mrs. Holweger to teach another class of first grade students and build a solid base in reading and basic fundamentals.

Dot Lansberry
Helen Weckler
Wanda Hill
Concerned Parents of Campbell Union School District

frame factory™
10% OFF with this ad
Do-It-Yourself Picture Framing
Expires July 1, 1978
CUSTOM FRAMING * DRYMOUNTING
140 SAN TOMAS AQUINO RD. (San Tomas Plaza)
HOURS: Mon. Tues. Wed. Sat. 10-5 Thurs. Fri. 10-9
866-7303 CAMPBELL

PRESS arena

(Continued from page 1)

elective course at Campbell Junior High School and a similar course use to be offered at Rolling Hills Junior High but wasn't available this year.

I just wanted you to see an interesting example of needless government spending. Our government has deteriorated so much they can waste money like this but cannot allow our senior citizens enough to live decently on. Looks like a good clean-up is needed desperately and fast. Hopefully, the passage of Proposition 13 will get the ball rolling.

Voting "Yes" on 13

Editor's note: The reader dropped off a list of funded programs in the U.S. budget published in the August 19, 1977 newsletter of the local Better Business Bureau. It listed such projects as: $16,000 to look into the bisexual behavior of Polish frogs, $375,000 to determine if Frisbees might be used to carry flares, $71,000 for the history of comic books, $121,000 to find out why so many people say "ain't," and $70,000 to conduct research on the perspiration smell given off by Australian Aborigines.

Dear frustrated managers of Campbell Bobby Sox league: I don't believe you can count. The last article I read on our league had five girls mentioned, not two. My daughter's name was one of them. It would seem that my daughter's manager did her homework and made the person responsible for these articles aware of the outstanding plays in the game. It's your responsibility to do the same. If it were true that what you implied was favoritism, aren't you ashamed of airing the league's dirty laundry in the newspaper rather than making a direct approach to handle the situation? Now managers . . . take your responsibility, but be careful, you have from 12 to 15 girls and possibly one of their parents will write a letter to the Campbell PRESS complaining that their daughters were not mentioned.

A Parent who is sick of people who put the blame on others!

About those school buses that play rock music for students in the Campbell (elementary) district, just how much is it costing the taxpayer? I found out they have three speakers.

Parent and Taxpayer

Editor's note: According to Ruby Giese, administrative assistant for the district, the cost for each radio, if purchased seaparately, would be about $125. The two present buses, plus the new ones on order are equipped with two-way radios and a PA system in addition to the AM radios. At some future date the district plans to have a communications system set up between the corporation yard and the buses.

My concern is about a sight obstruction at the intersection of California st. and Budd avenue; the northeast corner. As a person would be turning off California onto Budd in either direction they cannot see oncoming cars in time. Small cars especially cannot be seen at all due to a fence and shrubbery planting on that northeast corner. I called the city sometime ago but have heard nothing.

Concerned Motorist

Editor's note: I went out with the photographer in her small car to take a look (see photo) and we found you have to edge the vehicle out into the middle of the north lane in order to look east on Budd avenue. Charlene Case, administrative aide for the Public Works Department said Thursday she is making out a service request on your call and it will be investigated. If fences or shrubbery (in this case a cactus) are situated so as to obstruct the view the city can, and does, send a letter to the property owner requesting their removal, relocation or pruning. If this isn't done in a reasonable amount of time the city can do the work and bill the property owner.

Any gripes, kudos, or ideas? Call 378-9136 to sound off.

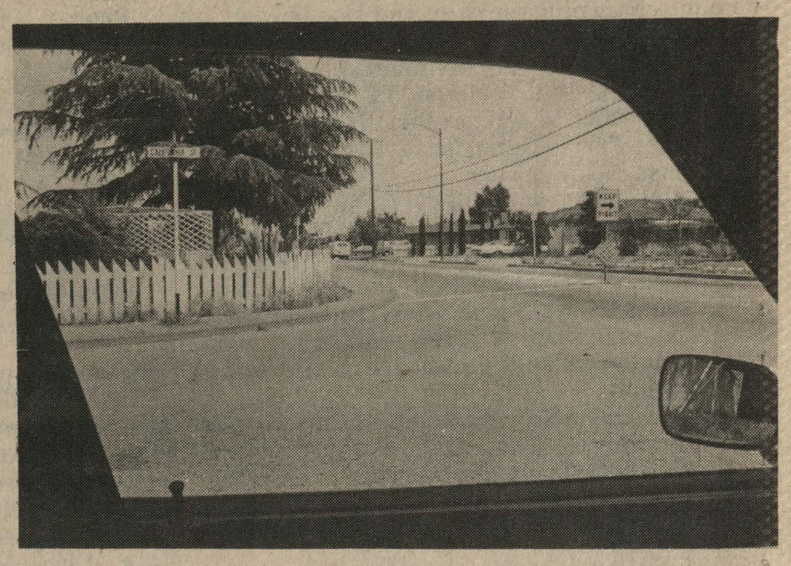

This is the view the driver of a small car has at the corner of California and Budd avenue. In order to get a clear view of westbound traffic the driver has to pull out into the street.
(Photography by Amy Huntoon)

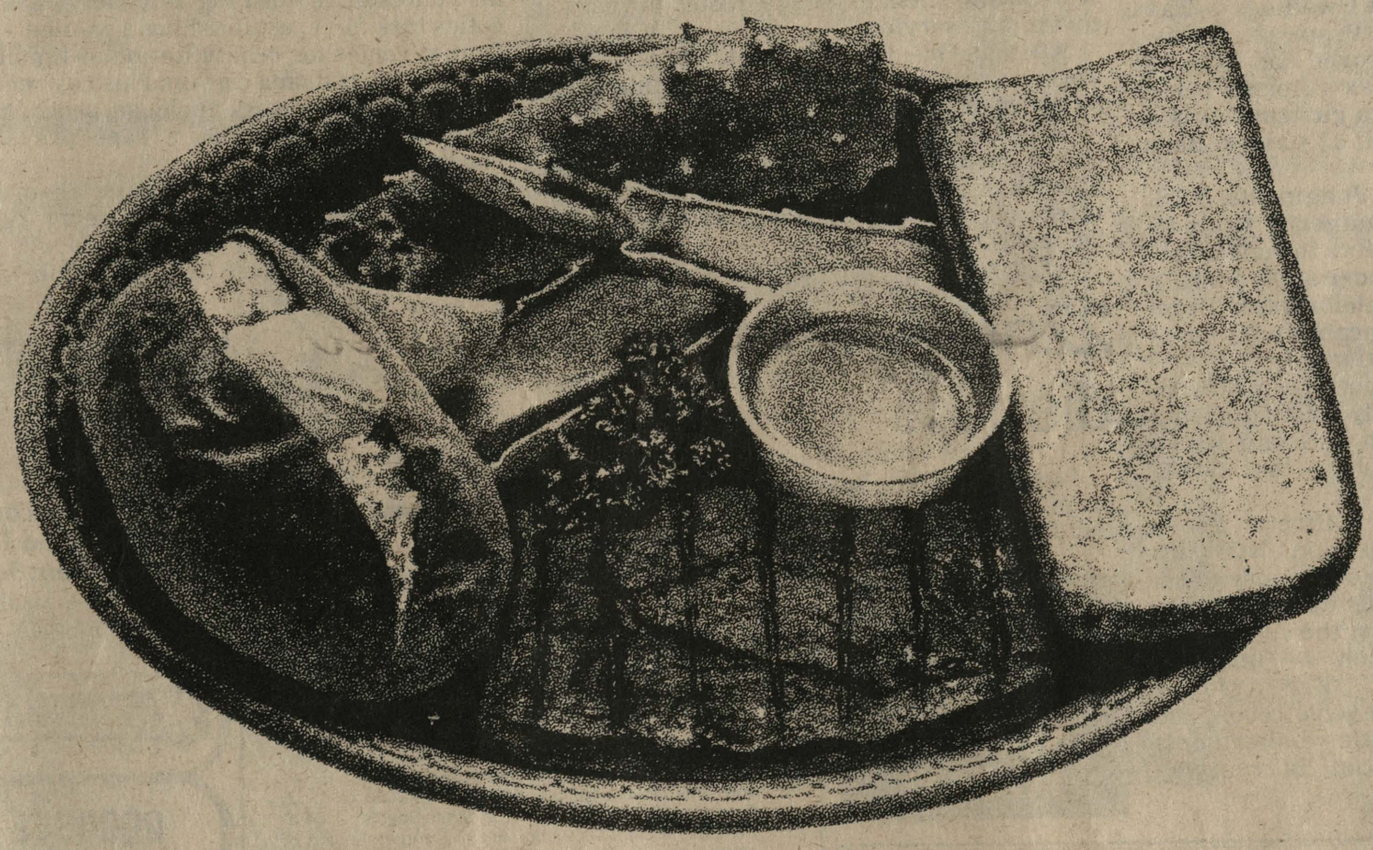

TERRIFIC TWOSOME.
TERRIFIC PRICE.

This combination of sizzling steak and succulent Alaska King Crab comes with all the trimmings—baked potato, roll and helping of our Rustler Salad. And now you can take $1.00 off this great dinner that's regularly $4.59. Just use the coupon below.

$1 THIS COUPON GOOD FOR $1.00 OFF A STEAK AND CRAB DINNER. $1

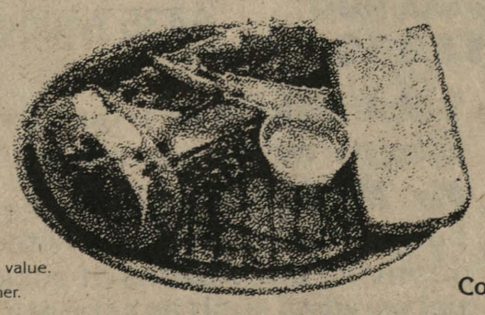

Account #8610.
Customer must pay sales tax on full retail value.
Limit one per customer.
Offer good at any participating Rustler.
Coupon expires June 17, 1978.
14-CP

RUSTLER®
STEAK HOUSE
SAN JOSE
650 Saratoga Avenue (2 blocks south of Interstate 280)

ADVERTISEMENT

Hawaii bound?? Stop by **PIECES OF EIGHT** at 250 Lewers Rd., in Waikiki, for a superb dinner, great entertainment of "Grant Chapman" & the friendly Island hospitality of owner John McManus, & his crew, Donny, Herbie, Perkins, & all the pretty waitresses. Spectacular cuisine & libations . . . Aloha!

The **GOOD EARTH** W/its 3 locations (Palo Alto, Cupertino & newly opened Santa Clara) have really started a new boon for diners who enjoy eating good, wholesome foods that are made "fresh from scratch" & are moderately priced. Serving breakfast, lunch & dinner you can enjoy a wonderful meal choosing from their abundant menu. You may select one of their creative sandwiches, famous omelets . . . or try their Beef Stroganoff & Shrimp Curry prepared in a Chinese wok. For a fabulous dessert, you might choose their famous recipe Carrot Cake or delicious Honey Walnut Coffee Cake.

Dining amongst the memorabilia at **CLEMENTINE'S** w/put you in a nostalgic mood . . . you & your favorite gal w/enjoy remembering about the days when your piano held all the sheet music that is adorning one wall in **CLEMENTINE'S** – you'll see other mementos of the past. The Continental menu is being acclaimed by one & all. It is served w/style & inspiration by charmingly dressed waitresses who give efficient service. I highly recommend you stop by for either lunch or dinner – remember there's plenty of free parking, too.

Let's face it. It almost costs an arm-and-a-leg to take the family out to dinner at some restaurants these days. But I'm happy to report that **SIRLOIN AND BREW UNLIMITED** is holding the price line. Gen. Mgr. Ed Driscoll sent me his latest menu & I see that you can still dine on steak, huge salad, unlimited bread, butter, plus all the wine, beer or sangria for $4.89. And the Child's Dinner of Chopped Steak or White Fish is still an unbelievable $1.95 w/unlimited cola! What a family buy!

One of the great family treats is taking "the group" out to a Chinese restaurant where all the kiddies can order to their hearts' content – mixing & matching Chinese entrees. **HWEI FU SHING** restaurant is a good example. If you enjoy Chinese cuisine, the PANG ON LWI FAMILY roll out the red carpet to everyone & are especially compatible w/families . . . children are always very welcome. Try it!

Bea Rene's Directory . . .
dining, entertainment, travel
Call 255-1711

For representation in this Guide, call BEA RENE at 255-1711 or drop her a note at **P.O. Box 1240, Los Altos, CA 94022.** This column now appears in **15 local peninsula newspapers,** reaching over **350,000** people in one of the West's most affluent markets.

TOM FOOLERY'S™ FESTIVE FOOD AND DRINK
Open 7 days
Lunch Mon. - Fri. 11:30 a.m. - 2:30 p.m.
Dinner Mon. - Sun. 5:30 p.m. - 10ish . . .
Sunday Brunch 11-3
TOM FOOLERY'S™ **BAYSHIRE HALL**
2300 E. BAYSHORE
PALO ALTO, CA 94303
(415) 326-9100

the good earth
2705 The Alameda, Santa Clara · 984-0960
20813 Stevens Crk. Blvd., Cup. · 252-3555
185 Univ. Ave., Palo Alto · 321-9449
7 days · breakfast · lunch · dinner
Mon · Thurs. 7am · 10pm; Fri. & Sat. to 11pm

Clementine's food & spirits
No. 2 Stanford Shopping Center Palo Alto
(In front of The Emporium) 326-0638
Lunch Mon. — Sat. 11—4:45 p.m.
Weekdays 5—10 p.m., Fri. & Sat. 'Til 11
Sun. Brunch 10—2:45 p.m. Dinner 3—9 p.m.
Entertainment Wed., Sat. 9—1:30 a.m.

sirloin & brew UNLIMITED
"Live Lavishly For Less Than $5.00"
Belmont: 510 El Camino Real, 592-9678
Fremont: 40800 Fremont Blvd., 657-9965
Saratoga: 12333 Sara.-Svale. Rd., 996-3787
Sun. Dinner: 4:30—10:45 p.m.

HWEI FU SHING
Peking Cuisine
3691 El Camino Real, Palo Alto
Phone 493-0643
Open 7 Days
Lunch: 11:30—2 p.m.
Dinner: 5 — 10 p.m.

Grammar school study / How much to gird up the old timbers?

A CITY COMMITTEE, looking into the acquisition of the old Campbell grammar school, got off to an ambitious start last Tuesday night.

In the next six months the Grammar School Task Force plans to complete a study of the structural condition of the building, come up with cost figures for renovation and compile a list of possible uses for the property by community groups.

The 11.29 acre parcel at the northeast corner of Campbell ave. at Winchester belongs to the Campbell Union School District. Constructed in 1922, the building served the elementary district until 1964 when it was leased by West Valley College as a temporary campus.

In 1976 the college completely vacated the site. Since then the building has been the target for vandals with several small fires set within the building, interior walls kicked in and most of the windows broken.

CAMPBELL CITY OFFICIALS have given notice they would like to acquire the site for a senior-neighborhood center. And they backed that notice with $275,000 in estimated federal HCD funding for 1978-79 and an additional $220,000 tentatively included in the city's HCD plan for the following two years.

Several months ago the school district filed a parcel map with the city showing plans to divide the property with the school district offices and frontage on Third street to Civic Center drive as one parcel with the balance for possible development. Since then, a second, revised map has been filed and accepted which includes the entire 11 plus acres (and the district offices at 155 N. Third st.).

A subcommittee of the task force was scheduled to meet Tuesday to begin a poll of local organizations. The idea is to find out who has use for space in the building if it were to become available, explained Terry Ellis, city administrative assistant.

BOTH THE PLANNING and building departments will be drafting plans for a study of the structure to find out what condition it is in and what renovations will be needed.

"Although the building is believed to be structurally sound, this may only be accertained by a structural engineer," an earlier report by the Planning Department noted.

The task force hopes to get approval for funding the study from federal HCD revenues.

A rough estimate of renovation costs, included in a report to the task force, ranges from $500,000 to $2 million. The cost of acquiring the property and furnishing is not included.

Possible sources of funding for the project include federal revenue sharing and HCD funds, the general tax fund and a possible bond election. Government or private grants may also be available for part of the cost.

A REPORT PREPARED by Ellis earlier this year lists eight possible funding sources including Title V of the Older Americans Act, Title II-Model Projects on Aging (both federal programs), 1976 state park bond act funds, the Duke Foundation, Inc. and the National Historic Preservation Act of 1966.

The next meeting of the task force is set for Tuesday, June 13 at 7:30 p.m. in the City Hall employee's lounge, 75 N. Central ave. Visitors are welcome.

The old Campbell grammar school at the corner of Winchester and Campbell ave. has seen better days. Originally constructed in 1922 the building has been vacant now for more than 2 years and vandals have taken their toll. Last week an 8-member task force took action to arrange for an inspection of the building and to find out who would be interested is using it if the city acquired it for a neighborhood center.

Paid Political Advertisement

Retain **Charles Gordon** Retain

As Superior Court Judge Office #7

Judge Gordon is a competent jurist and should be returned to office (*Palo Alto Times*)
Judge Gordon is well qualified for Superior Court service (*San Jose Mercury*)

Judge Gordon has County-Wide Citizen Support!
He even has the Support of his Opponent!

SPECIAL NOTE: Judge Gordon's opponent, Wester Sweet, whose name, by law, must appear on the ballot, has formally withdrawn from the election and has supported Judge Gordon's retention as Superior Court Judge.

Paid for by Committee to Retain Judge Gordon
1625 The Alameda, San Jose, California

Calendar

THURSDAY (1)
Campbell Historical Museum open from 2 to 4 p.m. today at the Campbell public library, 70 N. Central ave.

SATURDAY (3)
The annual Ming Quong Strawberry Festival and Mini-Fair will be held today and tomorrow from 10 a.m. to 4 p.m. at the Los Gatos children's center. Parking will be available at Los Gatos High School with a free shuttle bus to take visitors to and from the Festival.

TUESDAY (6)
Campbell planning commissioners meet tonight at 7:30 p.m. in the Council Chamber, 75 N. Central Ave.

WEDNESDAY (7)
A progress report on planning for the annual Fourth of July celebration will be made at tonight's meeting of the Civic Improvement Commission. Sessions start at 7:30 p.m. in the Council Chamber, 75 N. Central ave.

• • •

Bedstime stories at the Campbell library tonight at 7:30 p.m.

THURSDAY (8)
A folkdancing demonstration will be presented at 7:30 p.m.in the Community Room of the Campbell library, 70 N. Central ave. Visitors can watch or join in and refreshments are planned.

ELECT
AL CARLSON
ASSISTANT ASSESSOR [X]

County Assessor
☆ SUPPORTS RESPONSIBLE PROPERTY TAX RELIEF
☆ EQUITABLE ASSESSMENTS FOR ALL PROPERTY
☆ EFFICIENT ASSESSMENT PRACTICES
Paid by Comm. to Elect Al Carlson, Box 18215, San Jose 95158

TILE of Los Gatos
Home of the PRINCE OF TILE
49 Victory Ln, Los Gatos
354-2627

Grand Opening Sale!
Italian Floor Tile ..... 10% Off
Stonelight Tile - 1st ... 5% Off
Dallas Tile ..... 10% Off
TRENT POTTERY SINKS -
We install expertly or Do-it-yourself
Let us tile your counters at our SPECIAL Grand Opening Discount Price
FREE ESTIMATES

Napa-Sonoma-Mendocino and (Santa Clara, Too)

They're all part of the wine country. And they're all in this Sunset book. The wineries. The tours. Other attractions you'll want to see. All grouped into nice easy drives, shown on maps for each area, along with instructions for plotting your route. Visit any Fidelity Federal Savings office now for your FREE copy, available while the limited supply lasts. Then plan your own trips to visit, sample, taste, and enjoy it all.

Looking for more interest on your savings dollars? When you come in, ask one of our friendly savings counselors about a balanced savings program. Choose from our passbook accounts paying interest at a generous 5¼% current annual rate, or one of our higher yielding certificate accounts. There are advantages to having both!

Free!

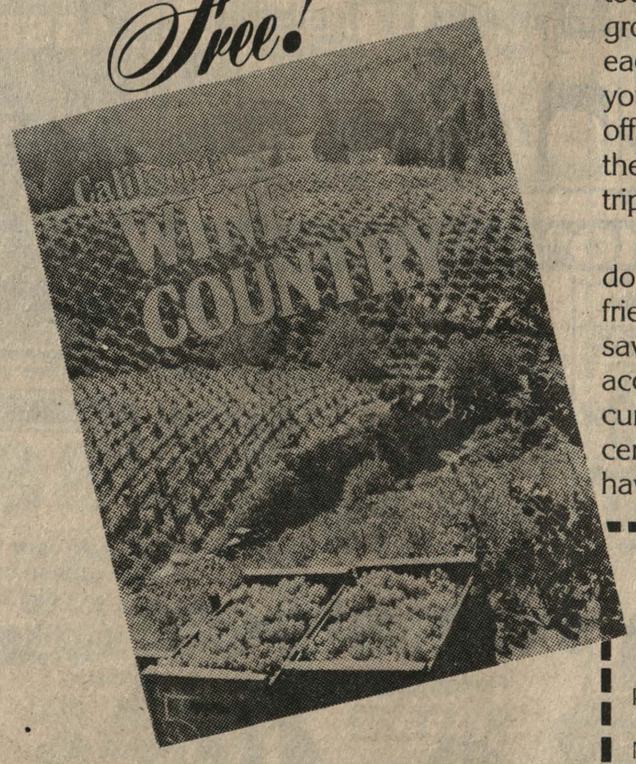

Come in to any Fidelity Federal office for your free copy of Sunset's **"Wine Country."** Please bring this coupon with you. This offer is available to adults only on a one-copy-per-family basis while supply lasts.

Please Print.
Name _____
Address _____
City _____ State _____ Zip _____

NEW!
8% Annual Rate = 8.33% Annual yield* $1,000 minimum 8 year certificates**
Bring your passbook or maturing certificate to Fidelity Federal *today.* We'll transfer your funds to one of these *new* high interest accounts on June 1st–at no cost or loss of interest to you.
*Annual yield results when funds and interest remain a year.
**Federal regulations require substantial penalties for early withdrawals.

FIDELITY FEDERAL
...where services make the difference

NORTHERN CALIFORNIA OFFICES ☐ **San Jose:** Garden Alameda, 1590 The Alameda ☐ **Burlingame:** 1301 Broadway ☐ **Campbell:** 1707 So. Bascom Ave. ☐ **Cupertino:** Vallco Village Shopping Center, 10851 No. Wolfe Road ☐ **Santa Clara:** Moonlite Shopping Center, 2700 El Camino Real

Fidelity Federal Savings and Loan Association

Olga

Loved one sees right through you, Taurus

June 3 through June 9

ARIES (March 21-April 19): It's sink or sail this week, Ari. Winds of chance propel you to do creative thinking. Recall past and avoid repeating error. Busy week ends with a buss.

TAURUS (April 20-May 20): Emotional commitments take top priority, Taurus, and no excuses will be permitted. Loved one sees right through you. It's not that this person is so terribly intuitive, it's just that you're so transparent. Week ends with a blush.

GEMINI (May 21-June 20): You know how fuss-budgety you become when things get out of control, Gem, so don't let work pile up this week. Get loose ends under control. Maintain balance. On last day relax and spoil someone. **Yourself!**

CANCER (June 21-July 22): Time ideal to bury old hatchet, Moonbaby. If peace pipe is offered, accept with grace and puff away. Contentment follows: Week ends with a giggle.

LEO (July 23-Aug. 22): Time for soul-searching, Leo. Take one you trust into your confidence — a learned Libra or perhaps a prudent Pisces. Unseen forces at work on your behalf. One at a distance cares deeply and tries to communicate. Unplug your ears.

VIRGO (Aug. 23-Sept. 22): Small windfall highlighted. Don't blow it **all** on gaudy nothings, Virgo — rathole some for proverbial rainy day. Invitation due before week is kaput. Keep dance pants handy.

LIBRA (Sept. 23-Oct. 22): Fishing season begins in earnest as Pisces swims into view. Use new line and you get a real surprise. Love worms its way into your heart and by last day, you glow.

SCORPIO (Oct. 23-Nov. 21): Home and family matters are highlighted. Should dispute arise, act as a buffer for sake of harmony. Slam-bang exit should be ignored. At week's end, abandon responsibility for play. But, Scorp, play in your own back yard.

SAGITTARIUS (Nov. 22-Dec. 21): Change is everywhere. Remain calm, Saj, and keep a steady rudder. Stormy love may be headed for the shoals. With a little wind, a little luck and a lot of imagination you **can** steer vessel into safe harbor.

CAPRICORN (Dec. 22-Jan. 19): Freewheeling newcomer enters picture and dominates your thoughts. Ricky deal may be offered. Turn thumbs down, Cap, and leave arena with your dignity intact.

AQUARIUS (Jan. 20-Feb. 18): Emotions run rampant. Social encounter can reduce you to playing role of blithering idiot, and this you don't need. So, keep inner thermostat on "cool" and control situation. Week ends on pensive note.

PISCES (Feb. 19-March 20): Ties that bind may tangle, but big todo can be avoided by exercising tact. Don't make impossible demands or exhume old bones. Libra enters picture, and week tangos to a torrid fini.

POOL OWNERS

PACKAGING MATERIAL CAN SAVE YOU UP TO 75% OF THE COST OF SOME COMMERCIAL POOL COVERS.

HEAVYWEIGHT SMALL & LARGE BUBBLE SHEETING 7 to 13¢ Sq. Ft.

SAVE 50% to 100% of heating costs
REDUCES water evaporation up to 95%
SAVES approximately 50% of electrical costs
SAVE cleaning time & expense
PREVENTS leaves & debris from entering the pool
STAYS ON in strong winds without stays, weights, ties
GOOD year 'round

In Santa Clara County Call 996-9400

packaging store

"The Supermarket for packaging & moving supplies"
578 4th St. San Francisco, Ca. 94107

FEATURING... Schwinn ...for the young in heart

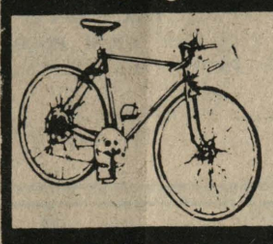

REED'S CYCLERY
We Service All Makes
3020 ALUM ROCK AVE.
(½ Mile E. of 280-680)
Phone 926-1600

WATCH!

Animals Store Food . . . Should People?
Shocked At Your Inflated Food Bill?
RUFF HOUSE
KRON-TV CHANNEL 4, EVERY SUN. AT 1 PM
Then Call Lois Callister
Nutritional & Food Storage Counsellor
NEST storage pack
Callister Distributing
SURVIVAL & HEALTH PRODUCTS
262-1783 - 946-2166

BULLETIN BOARD

4 PIECE rattan set; elec. stove; 2 refrigs; louver doors; lawn vacuum; table lamp; 7x8 wool carpet; hall runners; misc. 245-5438.

FREE: Duck eggs, shrubs. For Sale: Scandali accordion, 17", perf. cond., $195 (new $700). 4 adult ducks, $3.50 ea. 739-4169.

SCORE a winner! Rust plaid recliner chair, $50. Italian gold lamps, pleated. Best offer. Lime green wool rug, $50. After 1 p.m., 941-0444.

REMODELING: French doors with screen doors, $40. Alum. slide windows, $15. Underwater movie camera & housing, $35. Kirsch rods. 941-4380.

PIGEONS, assorted, $1 & up. 961-3457.

WANTED: Bell motorcycle helmet, pay $25 for near new cond. 941-0986.

RIMS, 4, Chev 6-lug, 10-15" with good mud snow tires, good cond., $175. 968-1218 anytime.

REFRIG., Harvest Gold, Philco, 16 cu. ft., frost-free. $175. 941-5930.

STRATOLOUNGER recliner chair from Sloane's, brown, leather-like, with tufted back, exc. cond., $75. Wanted: Scott ski boots, med. 243-2127.

VAN seats: Captain's, swivel/recliner, fabric & vinyl, brand new, very reas. Also matching couch available. 941-3225.

NATIONAL Geographic, 1968-1977. Smithsonian 1974-1977. Sunset 1964-1975 with binders & indexes plus 1976-1977. All $35. 941-3948.

DESK, mahog., leather top, 48"x26", $175. Double dresser w/mirror, solid pine, $100. Traditional styles, circa 1950, good cond. Stereo console. 941-1004.

REFRIG. with freezer, good cond., $60. Kitchen table with formica top, $15. Baby highchair, new, $15. New baby scale, $10. 961-4866.

VW BUG, 1963. Wrecked front end & right side. Good engine & frame. $200. 948-4041.

DINETTE, 6 chairs, formica, 2 leaves extends 70", $160. Small table, formica, 2 drop leaves, 2 chairs. 961-0606.

GLASS top table, white wrought iron frame, 4 chairs, yellow seat covers $50. 948-6653 Gail.

CLARINET: Selmer Bundy, Fiberglass, $125. 3 female rabbits, $3.50 each. Cage available, $15, when rabbits sold. 948-7224.

CHRONOGRAPH, Hever Autavia, stainless band, automatic, barely used, $100 or best offer. 964-8683.

SOFA, 7 ft., Belgium cut velvet uphol. Best offer. 494-3709.

2 SCHWINN girl's bicycles, 20" wheel, 13" frame, regular seats & handlebars, $35 & $25. Murray 16" tricycle, $15. 948-1481.

DOUBLE white ceramic sink; 2 Early Amer. light fixtures; door knobs & other items. Reas. 968-1371.

SNOW tires, 2, 12x16-5, 10-PLX, like new. 969-9238.

LADY's gold shoes, 6, like new, $10. 10-spd. hanger-set, new, $10. 3-spd. record player, 2 new speakers, $35. 255-0548 before 5 p.m.

TYPEWRITER, Remington electric. Needs some repairs; however yours for only $30. 941-1073.

DANISH modern chair & sofa, $50 both. G.E. portable dishwasher, almost new, $75. Wanted: 15 to 25 hp outboard motor. 948-4574.

6 TICKETS for Pippin, June 17, 2:30 p.m., $6 ea. 967-1341, 948-1845.

HAIR dryer, $15. Blender, $7. Humidifier, $5. 948-6828.

BIG (S) BRANDS SALE!

Orange Juice — Bel-air, Frozen Concentrate, 6 oz. — Save 6¢ — SAFEWAY SPECIAL 39¢
Frozen Peas — or Mixed Vegetables, Bel-air, 32 oz. — Save 10¢ — SAFEWAY SPECIAL $1.05
Wheat Bread — Crushed, Mrs. Wright's, 1.5 lb. — Buy 2 Save 10¢ — SUPER SPECIAL 2 for $1
Mayonnaise — Real, Nu-made, Qt. — Save 11¢ — SAFEWAY SPECIAL 99¢
Salad Oil — Nu-made, 48 oz. — SAFEWAY Low Price $1.65
Grapefruit — Juice, Town House, 46 oz. — Save 8¢ — SAFEWAY SPECIAL 55¢
Tomato Sauce — Town House, 8 oz. — Buy 6 Save 20¢ — SUPER SPECIAL 8 for $1
Tomatoes — Gardenside, Standard, 16 oz. — Buy 3 Save 16¢ — SAFEWAY SPECIAL 3 for 89¢
Cling Peaches — Town House, 16 oz. — Save 7¢ — SUPER SPECIAL 35¢
Sweet Peas — Highway, 16 oz. — Buy 4 Save 24¢ — SAFEWAY SPECIAL 4 for $1
Mac & Cheese — Town House, 7.25 oz. — Buy 4 Save 16¢ — SAFEWAY SPECIAL 4 for $1
Detergent — Liquid, White Magic, for Dishes, 22 oz. — Save 14¢ — SUPER SPECIAL 79¢
Cragmont Soda — Regular or Diet, 12 Ounce — SAFEWAY Low Price 6 for $1
Paper Towels — Truly Fine, 85 Sq. Ft., Single Ply Roll — Save 14¢ — SUPER SPECIAL 45¢
Bar Soap — Truly Fine, Emerald Mist, 7 oz. — Buy 2 Save 19¢ — SAFEWAY SPECIAL 2 for 79¢
Cat Food — Kat Nip, 7 oz. — Buy 6 Save 38¢ — SAFEWAY SPECIAL 6 for $1
Detergent — Laundry, White Magic, 15¢ Off Label, 49 oz. — SAFEWAY Low Price 99¢
Motor Oil — Safeway, Quart — Buy 2 Save 15¢ — SUPER SPECIAL 2 for 89¢

French Fries — Bel-air, Frozen, 2 lb. — Save 6¢ — SAFEWAY SPECIAL 79¢
Cheddar Cheese — Safeway, Sharp, per lb. — Save Per lb. 20¢ — SAFEWAY SPECIAL $1.99
Large AA Eggs — Lucerne, dozen — SAFEWAY Low Price 65¢
Ground Coffee — Safeway, Bag, 2 lb. — SAFEWAY Low Price $5.27
Peanut Butter — Country Pure, 38 oz. — Save 20¢ — SAFEWAY SPECIAL $1.89
Preserves — Empress, Strawberry, 18 oz. — Save 16¢ — SAFEWAY SPECIAL 99¢
Salad Dressing — Nu-made, Pourable, 1000 Island, French or Italian, 8 oz. — Save 10¢ — SAFEWAY SPECIAL 49¢
Kernel Corn — Whole, Highway, Vacuum Pack, 12 oz. — Buy 3 Save 10¢ — SAFEWAY SPECIAL 3 for 89¢
Long Grain Rice — Town House, 5 lb. — Save 18¢ — SAFEWAY SPECIAL $1.99
Tray Cookies — Busy Baker, Chocolate Chip, Sugar, Oatmeal or Coconut, 17.25 oz. — Save 13¢ — SAFEWAY SPECIAL 99¢
Fabric Softener — White Magic, Sheets, 20 ct. — Save 10¢ — SAFEWAY SPECIAL 89¢
Dishwasher Compound — White Magic, 50 oz. — Save 22¢ — SAFEWAY SPECIAL $1.29

SAFEWAY ... MORE THAN A FOOD STORE!
Vitamin C — Safeway, 250 mg., 100 ct. — Save 16¢ — SAFEWAY SPECIAL 99¢
Vitamin E — Safeway, 200 I.U., 100 ct. — Save 50¢ — SAFEWAY SPECIAL $1.99
Toothbrush — Safeway, Straight Trim — Buy 2 Save 27¢ — SAFEWAY SPECIAL 2 for 69¢

SAVE 10% On Full Cases of Wine or Liquor. Check your Store for Details.
Holiday Champagne — Maison Blanc, .75 litre (Case of 12, $21.49) — Save 10¢ — SAFEWAY SPECIAL $1.99
Paul Masson Wine — Crackling Chablis or Rose (Extra Dry Champagne $5.99) (Case of 12, $37.69) — SAFEWAY Low Price $3.49
Winner's Cup Gin or Vodka — 80 Proof, 1.75 litre (Case of 6, $37.75) — SAFEWAY Low Price $6.99
Italian Swiss Colony — Rhineskeller, Vin Rose, or Chianti, 1.5 litre (Case of 6, $12.91) — SAFEWAY Low Price $2.39
Le Domaine Champagne — 5th (Case of 12, $37.69) — SAFEWAY Low Price $3.49
Christian Bros. — Brut Champagne, .75 litre (Case of 12, $53.89) — SAFEWAY Low Price $4.99
Coldbrook — Blended Whiskey, Quart (Case of 12, $48.49) — SAFEWAY Low Price $4.49
Tequila — Senorita, 80 Proof, 750 ml. (Case of 12, $42.01) — SAFEWAY Low Price $3.89
Brown Derby — Beer, 11 oz., 12 pack — SAFEWAY Low Price $1.99
Liquor Available at Licensed Stores Only.

Tomatoes — Florida, Large Size — SUPER SPECIAL lb. 48¢

Limes — Florida — each 10¢
Mushrooms — Good so many ways — lb. $1.29
Bananas — Green Tipped — 4 lbs. $1
Carrots — Clip Top — lb. 27¢
Oranges — Valencia — 4 lb. bag 99¢
Broccoli — Fresh Bunches — bunch 48¢
Cucumbers — Favorite Salad Ingredient — each 29¢
Eggplant — Large Size — each 48¢

Safeway Flower Show
4" Color Spots and Bedding Plants — MV Nursery, Assorted Flowers and Vegetable Plants. (Bedding Plants are in Pony Packs of Six) — 2 for $1

Florida Citrus Punch — Sunny Delight, Contains Orange, Tangarine and Lime Juices. The Juicy New Taste of the Town! — 64 oz. 99¢

Manor House Turkeys — or Hen, Frozen, U.S.D.A. Grade A — SUPER SPECIAL — USDA A GRADE — lb. 69¢
Boneless Round Steak — Full Cut, U.S.D.A. Choice Grade Beef — SUPER SPECIAL — USDA CHOICE — lb. $1.88
Trophy Brand Beef Patty Mix — A Blend of Ground Beef and Texured Vegetable Protein — lb. 89¢
Boneless Sole Fillets — Frozen Fresh Thawed — lb. $2.29
Foster Farm Fryer Parts — Drumsticks (Thighs, lb. $1.24) (Breast, lb. $1.29) — lb. $1.14
Beef Blade Chuck Steak — U.S.D.A. Choice Grade Beef — USDA CHOICE — lb. $1.29
Turkey Drumsticks — Frozen Fresh Thawed — lb. 49¢
Farmer John Smoked Hams — Shank Portion (Butt Portion, lb. $1.29) (Slices, lb. $1.99) — lb. $1.19
Assorted Pork Chops — Pork Loin — lb. $1.48
Picnic Pork Roast — Shoulder Arm — lb. 99¢
Sliced Bacon — Mississippi — 1-lb. $1.39
New Zealand Leg of Lamb — Whole, Frozen — lb. $1.49

PLAY SAFEWAY MILLION $$ BINGO
ANOTHER MILLION DOLLARS IN PRIZES AVAILABLE
ODDS CHART EFFECTIVE May 30, 1978
No Purchase Necessary to Play...
This promotion is available at 273 Safeway Stores in California Counties including and north of Monterey, Kings and Tulare, and 12 Safeway Stores in Northwest Nevada. This promotion is scheduled to end on July 15, 1978.

PRIZE VALUE	INSTANT GAME	COLLECT GAME	TOTAL PRIZES	ODDS 1-TICKET	ODDS 13-TICKETS	ODDS 26-TICKETS
$1,000	114	132	246	128,578	9,891	4,946
100	376	439	815	38,810	2,986	1,493
20	986	1,284	2,270	13,934	1,072	536
10	2,247	2,560	4,807	6,580	507	253
5	8,816	--	8,816	3,588	276	138
1	337,394	--	337,394	94	7.3	3.6
TOTALS	349,933	4,415	354,348	90	6.9	3.5

Items and prices in this ad are available May 31, 1978, thru June 6, 1978, at all Safeway Stores in the following counties: *Solano, Napa, Sonoma, Marin, Contra Costa, Alameda, San Francisco, San Mateo, Santa Clara, Monterey and Santa Cruz. *Prices not effective in Vacaville or Fairfield. Sales in retail quantities only.

Tickets now on Sale at Safeway to Marriott's GREAT AMERICA® — Adults (12 & over) each $8.95 — Children (4-11) each $7.95 — Free Fun kit With every 2-adults tickets purchased

ELECT AL CARLSON
Assistant Assessor
COUNTY ASSESSOR
JUNE 6

* Carlson Has 18 Years Experience, Assessor's Office
* Only Candidate Who Is State Certified Appraiser
* Only Candidate With Assessing Experience

Paid by Comm. to Elect Al Carlson, Box 18215, San Jose 95158

Breuners CLEARANCE CENTER
NOW OPEN AT
1600 Duane Ave., Santa Clara
(off intersection of Hwy. 101, San Tomas & Montague Expwy.)
GREAT COLLECTION – GREAT BUYS!
10% to 50% Off
Discontinued Models, Mfgr's. Close-outs, Floor Samples, Distressed Home Furnishings & More!
COME IN...BROWSE...SAVE...SAVE...SAVE!
HRS: Mon., Tues. & Sat. 10am to 5pm
Wed., Thurs. & Fri. 10am to 9pm
Sun. noon to 5pm
We accept: Cash, BankAmericard, Master Charge, Breuners Own Revolve Account.

COMING SOON
In your SUN paper

If your business would benefit from advertising in one or more of these special theme issues call your SUN paper salesperson today or dial 255-7500 to set up an appointment.

SUN paper theme editions are an ideal way to reach the selected audience of customers you desire:

Theme	Issue Date	Deadline
Photography '78	June 7	June 1
De Anza Days (Cupertino Courier Only)	June 7	June1
Gift Guide for Grads and Dad	June 14	June 8
Job Outlook for the Graduate	June 14	June 8
Santa Clara Progress Edition	June 28	June 22
Summer Travel	June 28	June 22
Japanese Heritage	July 5	June 29
Summer Fun and Outdoor Living	July 12	July 6
Country Crossroads	July 19	July 13
Summer Clearance Coupon Days	July 26	July 20
Pipe Smoking	August 2	July 27

Act now for best choice of position.

the santa clara valley Sun papers

Call us today to have a SUNpaper sales representative assist you.

From fire houses to horseshoe pits

$6 million in capital improvements planned

THE CITY OF Campbell is eyeing $6 million in capital improvement projects in the next five years and estimates they'll have $6.2 million in federal, state, county and local funding to pay for it.

The tentative list, which includes $1.2 million in current approved projects, is now making the rounds of city advisory groups for comment. A final draft of the plan will be presented to the City Council in August.

Included is $300,000 for undergrounding utilities on downtown Campbell avenue, $880,000 to purchase land and build two new fire stations and $600,000 for reconstruction of city streets.

Biggest ticket item for the current year is $315,000 for Phase II of the Los Gatos Creek Park project. Last Monday night councilmen awarded the bids on the construction phase of the project for $296,000, $30,000 higher than the engineer's estimate. The project, financed by federal, state, county and local funds, will include two pedestrian footbridges, an exercise course, promonade, fishing pier and extensive landscaping.

THE SUNNYOAKS AVENUE street improvements will cost an estimated $300,000 plus an additional $80,000 to install storm drains.

State bonds and grants should pick up the tab for $89,145 in improvements to John D. Morgan Park, including tennis and volleyball courts, horseshoe pits, a south play structure and picnic tables and benches. The city expects a final okay from the state in July.

The $45,000 in revenue sharing to install traffic signals at the north side of the Pruneyard on Bascom ave. represents the city's share. The balance of the $200,000 plus project will be paid for through local assessments.

Also on tap currently is $110,000 for the street maintenance program, $80,000 for a traffic signal at Darryl and Hamilton avenue and $6,000 for the city's share of automatic crossing equipment at the Kennedy ave. railroad crossing. All will be paid for out of special gas tax funds.

Federal HCD funding is to pay for the $94,700 in improvements to the San Tomas area now under study. First priority will be storm drains for parts of Hacienda avenue.

OTHER PROJECTS INCLUDE $15,000 for a paint storage facility for the city corporation yard, $18,000 for sidewalk repair and $35,000 for traffic operation improvements. These will come out of revenue sharing funds.

In future planning the $300,000 to underground utilities along Campbell ave., from Third st. to the railroad tracks, will be paid for by the PG & E Undergrounding Fund. An additional $100,000 is estimated in costs to modify buildings along the street to accomodate the underground lines.

Fire station costs are estimated at $150,000 for acquiring property and drawing up plans on the Michael drive property plus an additional $480,000 for construction. A third station, to be located in the Victor ave. area is estimated at $100,000 for land and architectural work and another $150,000 for construction. Suggested funding was a local bond issue or city override tax.

SIDEWALK REPAIRS IN the next four years, to July, 1982, are tagged at $153,000 with another $92,000 for improvement of traffic operations.

The $600,000 in minor street improvements, over a two year period, would be funded through the 1975 Minor Street Bonds with the city picking up two thirds of the cost and property owners the balance.

Smaller projects listed include $24,000 for renovation of the downstairs restrooms, $12 for sidewalks on Virginia ave. and $18,000 for improvements to the Bascom-Hamilton ave. intersection.

Major street work on the drawing boards includes $464,000 for reconstruction and improvements of Winchester, between Hacienda to the south city limits, $348,000 for Pollard road street improvements and $285,000 for Railway ave. street improvements.

Also being considered is $250,000 for reconstruction of the Hamilton bridge at Highway 17 (to be paid for by Cal Trans) and $240,000 for reconstruction of Hamilton Bridge at Los Gatos Creek (local funding).

FINAL PART OF the city five year "wish list" includes $150,000 for a downtown Campbell ave. mall, $125,000 for landscaping the islands along Civic Center drive, $55,000 for widening Winchester near Latimer ave., and $176,000 for street widening along Hamilton, between Llewellyn and Eden ave.

The $6.2 million in estimated available funding over the five years includes $1.5 million in special gas tax, $1.3 million form the federal Housing and Community Development Act (HCD), $805,000 in federal revenue sharing and $650,500 in minor street bonds. Other sources are $300,000 in the Underground Fund, $637,000 in the local public works capital development and investment program, $100,000 from the capital improvement reserve fund (general fund) $219,000 in storm drain fees and the balance in state and county funding.

p.r. cutters hair cutting establishment presents
116 san tomas aquino rd 378-9638 campbell, ca - open mon thru sat
any style cut or shampoo set $6
blow dry - 3.00 shampoo - 2.00 blower perm - 35.& up
specializing in style cuts designed for you!

Bill's Drugs
"YOUR CARD & BOOK STORE"

SANTA CLARA — 3531 EL CAMINO REAL
SANTA CLARA — STEVENS CR. BLVD. AT WINCHESTER
SAN JOSE — HILLSDALE AVE. AT CAMDEN AVE.
SUNNYVALE — 812 W. EL CAMINO REAL

MERCHANDISE SUBJECT TO STOCK ON HAND. NO SALES TO DEALERS. NO. 27
SALE PRICES GOOD THRU SUN., JUN 4, 1978

ROYAL GELATIN — • STRAWBERRY • RASPBERRY • CHERRY • ORANGE • LIME — YOUR CHOICE — 3 OZ. BOX — 17¢
PILLSBURY STREUSEL SWIRL CAKE MIX — • CINNAMON • LEMON • GERMAN CHOCOLATE • FUDGE MARBLE — 27.5 OUNCE — 97¢
TOAST'EM POP-UP PASTRIES — • STRAWBERRY • APPLE • CHERRY — 10½ OUNCE — YOUR CHOICE — 43¢
SOUP 'N NOODLES — • CHICKEN • BEEF • PORK — 1.7 OUNCE — 29¢
BANQUET BONED CHICKEN — 6½ OUNCE CAN — Bill's LOW PRICE — 59¢
SCHILLING — 4 OUNCE BLACK PEPPER • 3.25 OUNCE IMITATION BACON CHIPS — YOUR CHOICE — 73¢
RIVIERA ITALIANO TOMATO SOUP — new — 20 OUNCE — Bill's LOW PRICE — 43¢
BEER NUTS PEANUTS — 12 OUNCE CAN — 93¢
Piñata REAL TORTILLA CHIPS — ASST. 10 OZ. TWIN PACKS — 87¢
STELLA D'ORO COOKIES — • 6 OUNCE ANISETTE TOAST • 5 OUNCE ANGINETTI • 6½ OUNCE ANISETTE SPONGE • 8 OUNCE CALIFORNIA FRUIT BARS — 53¢
COCA-COLA — 6 PACK OF 12 OZ. CANS — Bill's LOW PRICE — 1.09
GENERAL ELECTRIC FM/AM DIGITAL CLOCK RADIO — LIGHTED PAGE, DIGITAL READOUT, WAKE TO MUSIC OR ALARM, SNOOZE ALARM*, CLOCK CONTROL — 7-4321 — 35.88

BILL'S BONUS BUYS
FAIR TIME BUTTER TOFFEE PEANUTS — 8 OUNCE — 39¢
WRIGLEY'S PLEN-T-PAK CHEWING GUM — ASSORTED FLAVORS — 17 STICK PACK — 23¢
DELUXE BRAND MUSHROOMS — • CHOPPED • SLICED — 2½ OUNCE — Bill's LOW PRICE — 44¢
DIXIE "FUN CUPS" PAPER CUPS — 5 OUNCE KITCHEN DISPENSE SIZE — BOX OF 100 — 88¢
Sweet-Heart PINK-LIQUID DISHWASHING DETERGENT — 22 OUNCE — 34¢
Lysol PUMP SPRAY BASIN TUB TILE cleaner — 17 OUNCE — 87¢
JERGENS LOTION-MILD SOAP — BATH SIZE BAR — Bill's LOW PRICE — 17¢
SCHULTZ INSTANT PLANT FOOD — 12 OZ. SIZE — 1.12

BILL'S PHOTO DEPT. SPECIALS
BILL'S 5x7 COLOR ENLARGEMENT SPECIAL — OFFER GOOD THRU: 6/4/78 — 69¢
KODAK COLOR PRINT FILM — C126-12 — 1.09
THE "COLLAGE" BY BURNS OF BOSTON — • HOLDS 12 PHOTOS • 14" x 14" SQUARE — REG. RETAIL $12.50 — 4.99
HAMILTON BEACH THREE SPEED HAND MIXER — • THREE FINGERTIP CONTROLS • CHROME PLATED BEATERS • BEATER EJECTOR BUTTON — Bill's LOW PRICE — 7.88 — NO. 97
NORELCO CURLY-Q CURLING WAND WITH MIST — • COOL TIP • SWIVEL CORD • THERMOSTATICALLY CONTROLLED — 10.88 — HB-1600

HEALTH & BEAUTY BUYS
Vaseline INTENSIVE CARE LOTION — 15 OUNCE — Bill's LOW PRICE — 1.29
OLD SPICE STICK DEODORANT — 3¾ OUNCE STICK — 99¢
Singles Flicker LADIES SAFETY SHAVER — TWO SINGLE BLADE RAZORS — NEW SIZE — 49¢
GENERAL ELECTRIC HOME SENTRY TIMER — • 24 HOUR PLUG-IN TIMER • TURNS LIGHTS ON & OFF AUTOMATICALLY — Bill's LOW PRICE — 5.88 — NO. 8134
Gelusil LIQUID ANTACID — 12 OUNCE BOTTLE — Bill's LOW PRICE — 1.33
TEK TOOTH BRUSHES — • SOFT OR MEDIUM TEXTURES — 79¢ VALUE — 5 FOR 1.00
JERGEN'S BUBBLING BATH BEADS — 16 OUNCE BOX — Bill's LOW PRICE — 69¢
FLUORESCENT DESK LAMP — • FLEX-O-MATIC GOOSE NECK • U.L. APPROVED — Bill's LOW PRICE — 7.88
ALKA SELTZER — PAIN RELIEVER AND ANTACID — 25 TABLETS — 73¢
Nature's Blend VITAMIN E — 1,000 I.U. 50 CAPSULES — 4.29
Nature's Blend DAILY VITAMIN — REG. OR WITH IRON — 100 TABS — 87¢
STYROFOAM CUPS — 6.4 OUNCE SIZE PACK OF 51 — Bill's PRICE — 39¢
ELECTRIC CHARCOAL STARTER — • 120 VOLTS, 550 WATTS • THREE WIRE CORD, U.L. LISTED — Bill's LOW PRICE — 3.29 — 668-VP

SUMMERTIME SAVINGS!
NEW! "TAKE ALONG" PACK FROM SCOTT BABY FRESH WIPES — PACK OF 12 — PERFECT FOR CAR, BEACH, PICNICS, OR ANYTIME! — 37¢
TATAMI SANDALS — • ASST. — 1.99
SURF RIDER — • INFLATABLE • FUN FOR POOL OR BEACH — 99¢
DR. SCHOLLS SANDALS — • ASSORTED SIZES & COLORS — 11.88
WOVENWOOD SALAD SET — 7 PIECE SET — Bill's LOW PRICE — 2.88
FUN PAD or COLORING BOOK — 1.25 VALUE — 88¢
SCOTCH HIGHLAND CASSETTE TAPES — 60 MIN. CASSETTE — 1.29
SERGEANT'S SENTRY IV FLEA COLLAR — FOR DOGS OR CATS — 1.47

Road to riches.

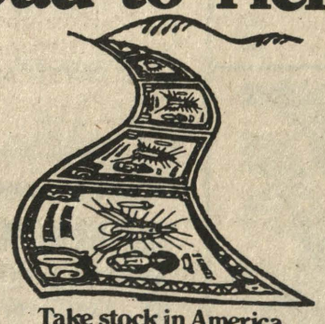

Take stock in America. Buy U.S. Savings Bonds.

MERCURY SAVINGS and loan association
NOW OPEN
SATURDAY 10 A.M.–4 P.M.
MON.–FRI. 9 A.M.–6 P.M.
FSLIC
CUPERTINO Regional Office
19376 Stevens Creek Blvd.
MOUNTAIN VIEW Regional Office
350 Showers Dr., San Antonio Shopping Center
SAN JOSE Regional Office
859 Blossom Hill Rd.

Students
Look for Coupon for Free Want Ads
in this week's classified section

EFFECTIVE JUNE 1, 1978

NOW EVEN HIGHER INTEREST RATES

ON INSURED SAVINGS

Come to California Savings

a leader since 1887

ANNUAL RATE

8%

8 YEAR CERTIFICATE

ANNUAL YIELD*

8.33%**

*With interest compounded daily and held one year.

**A substantial interest penalty is required for early withdrawals.

MINIMUM DEPOSIT $1,000

ALL ACCOUNTS INSURED TO $40,000

Come to California Savings for these Free Services

(with required minimum balances)

SAFE DEPOSIT BOXES • MONEY ORDERS • TRAVELERS CHECKS • FREE CHECKING ACCOUNT AT A MAJOR BANK

TRUST DEED AND NOTE COLLECTION • POSTAGE FREE SAVE-BY-MAIL SERVICE

CALIFORNIA SAVINGS

& LOAN COMPANY

Serving The Bay Area Since 1887

SAN FRANCISCO · 800 Market Street (Main Office) · 986-3600

FEDERAL HOME LOAN BANK SYSTEM

MEMBER FSLIC

Federal Savings & Loan Insurance Corp.

Your Savings Insured to $40,000

CAMPBELL 1998 South Bascom
(across from the Pruneyard)
371-3600

A GRUDGE match which has been going on for years will be continued this Thursday, June 8 at the 10th annual golf invitational tournament of the Campbell Chamber of Commerce. Above, from left, the combatants Bobbie Luoto (tourney chairman), Don Debard, Dorothy Vierhus and Homer Hyde. Sign-ups are still being taken for the event which gets started with a shotgun tee-off at 1 p.m. at the Oak Ridge Golf Course. A dinner-dance will be held that evening at the Los Gatos Elks Lodge. The $27.50 entry fee includes green fees, trophies for one, prizes, and dinner for two. Call 378-6252 weekdays to reserve space. This year five service clubs have signed up for a new group competition division. The clubs and their tourney leaders include: Campbell Rotary Club (Wally Perry), Campbell Exchange Club (Ken Mantle), Campbell Lions Club (Doc Stander and Ed Thomas), Campbell Kiwanis Club (Bill Cave) and the Campbell Optimist Club (Phil Olavarri).

(Photography by Amy Huntoon)

Business briefs

BRISTOW PROMOTED

Kenneth A. Bristow of Campbell has been appointed operations officer at Bank of America's Santa Clara main office.

The local man, 33, had been serving as operations officer at the Stanford branch for the past three years.

A graduate of the University of San Francisco and a 10-year employee, he joined the bank in his hometown of Chico.

Bristow succeeds Richard Ragain who moves to a new post with the bank in Panama.

SHOE STORE OPENING

Bonsall's Shoes, 600 The PruneYard, will hold grand opening festivities on Friday, June 9 featuring refreshments and prizes.

The new store, located on the Gran Plaza, opened its doors to the public on May 26.

Owners are Larry and Marge Bonsall.

PICHLER ON COUNCIL

Art Pichler of Interior Woodcraft of Campbell has been appointed to the Action Council of the National Federation of Independent Business (NFIB) in San Mateo and Washington, D.C.

MURRAY IN MILLIONAIRE'S CLUB

Richard L. Murray of Campbell recently returned from Acapulco where he was among 239 Allstate agents to be awarded membership in the Life Millionaire's Club.

Only 18 of the 450 sales representatives in Northern California have received this distinction.

The local man, who joined the firm in 1968, works out of the sales office at 500 E. Hamilton ave.

MOVING?

Be sure to get in touch with the Welcome Wagon hostess. She can help you get to know your new community as quickly as possible.

Phone 295-3200

Welcome Wagon.

RETIRE! LIVE! Enjoy the Great Delta Country . . .

SUMMER PLACE

Sund Worn ADULT COMMUNITY for adults of at least 45 with no children under 18.

Deluxe single-family, detached homes. Not a duplex or a condo.

Choice north city location. Next to Delta waterways. Close to mountains and the greater Bay Area.

From:

$42,500

Commonwealth Realty Services, Inc.

374-9130

ELECT

ROBERT **WINTER**

SHERIFF

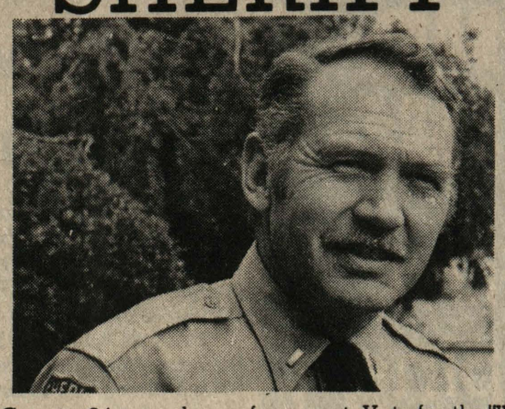

Born in Santa Clara County. 24 years law enforcement. Vote for the **"WINTER PLAN"**.

The sheriff's annual budget has tripled to 27 million dollars in the last seven years!

Turnover rate of Sheriff's personnel has exceeded 25%.

Eight years is long enough for any incumbent...

If the incumbent sheriff receives 51% of the total vote, he will automatically become sheriff for another four years.

Help us force these issues into the open ... **JOIN US ...**

Les Alden
Millis Amirkhas
Helen Amirkhas
Charles M. Atkins
Susan Aulman
Dan Aulman
Dick M. Baldridge
Mrs. Mary Baldridge
Doug Bailey
Deb Bailey
Deb Bailey
Rick Bailey
Nita Bailey
Joan Bend
Steve Bisordi
Phyllis Bisordi
Mr. Anthony Bilardi
Michael Bolt
Cherie Bolt
Col. Fred E. Borns
Muriel E. Brem
James J. Burden
Dennis Camarlinghi
Gloria Connell
Stephen G. Conner
Ann D. Conner
Marie Crowninshield
Mr. Harry Cude
Mrs. Mary Cude
Chuck Currier
Jan Currier
Oria Curtis
Viginia Dahl
Walter Dahl
Don De Brouwer
Henrietta De Brouwer
Peggy Di Domenica
Jon R. Duke
Michael A. Edgmon
Phills D. Fargo
Tim Fennell
Lori Fennell
Michelle Fine
Michael A. Fine
Jeff Fischer
Floydell Flores
William Flores
Celia S. Flores
Steve Franza
Earl F. Gil Jr.
Dee Giles
James Cillespie
Phil Goddard
George Goris
Emilie Goris
Charles r. Griffin
Clint Hains
Kathy Hains
Ellen Hains
Clint Hains
Kevin Hains
Brian Hains
Jon Hancock
Greg Hardisty
Richard Hesenflow
Robert Hodge
Aleta Hodge
Rick D. Houston
Joe Jackson
Mary Jackson
Paul Jensen
Camine Jensen
Camine Jensen
Janet Jones
Michael B. Jones
Robert Jordon
Betsy Jordon
George Kasolas
Jon Keller
Pam Keller
Dennis Knight
Sheri Knight
George Ledger
Maryjean Ledger
Spencer Little
Dee Little
Herman Little
June Little
Robert Louden
Marilyn Louden
Edward Maghakain
Ygncio Martinez
Lupe Martinez
T. A. Marchleveski
Ivan Milovino
John Mastrol
Diane Mastrol
Jim McCarthy
Lois McCoy
James W. McLey
Don McGlashan
Carl Nissen
Jennie Nissen
Jose Nunes
J.E. Nunes
Doris O'Neal
Kathy O'Rourke
Allen Pasquinelli
Gina Pasquinelli
William Paterson
Clara Perusina
Robert S. Popovich
Marty Pyle
Bob Pyle
Daniel H. Reed
Willie Regalado
L.M. Roberts
Mr. & Mrs. Joseph Robles
Barara Rodriquez
Ramero Rodriquez
Wille F. Rounds
Millie Rounds
Merrill E. Rudolf
Mary B. Rudolf
Leanne Simione
Pat Slack
William R. Slack
Diane Stark
Troy Stark
Cheryl M. Stokes
Larry C. Stokes
Nancy Strop
David Sturrock
Jon Svilich
Judy Svilich
Anthony Tomaro
Jack Tutman
Dave Tomlinson
Mary Tomlinson
Robert Voss
Betty Voss
Mel Viena
Alice Viena
Brad Wolf
Paul T. Wiederman

THE TIME FOR CHANGE IS NOW!
ASK YOUR LOCAL DEPUTY SHERIFF WHY?

Committee to Elect Robert Winter Sheriff, 365 South Redwood, San Jose, CA

VOTE YES ON PROP 8

Paid Political Advertisement

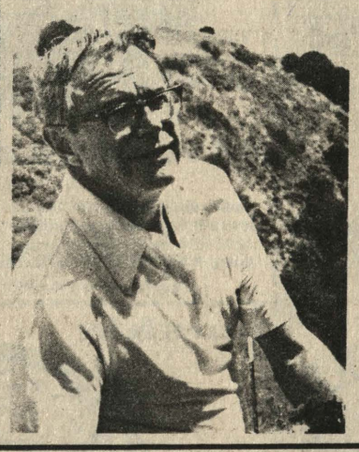

"So many of the good things our community governments have been able to accomplish here in California seem to me to be headed out the window if the Jarvis-Gann initiative should pass. I mean things like rational planning and an accountable decision making process.

"Jarvis-Gann, Proposition 13, would force local jurisdictions to seek monies from the state and Federal government in order to maintain basic services. Along with that they assuredly would lose their voice in how those services should be administered.

"Conversely, Proposition 8 and the Behr Bill, already signed into law, but requiring the voters approval for its enactment, is a measure for significant property tax relief and limits government spending wthout chaos to our communities or loss of local control."

Howard Campen
Retired Santa Clara County Executive

People for property tax relief

"I am concerned that if Proposition 13 passes, we could experience a fairly pervasive statewide recession due to the massive layoffs from city and county governments and from our school systems. A sudden California unemployment rate increase from the current 7 per cent or less to over 10 per cent projected if 13 passes will have a profoundly adverse economic effect. Moreover, the disruption will tend to reinforce and possibly deepen the prospects for a widely predicted recession in 1979.

"In the private sector, consumer oriented manufacturers and commercial businesses will be first affected and a secondary set of layoffs will ensue. Real estate will not in all probability be exempted from such a trauma. Rental defaults and a sudden need to cash in on equity in their own residences will force numerous afflicted homeowners to flood the market with houses for sale in a market which will not have many buyers, other than people wealthy enough to speculate and hold on . . ."

Robert Mang, Realtor

"It deeply grieves me that all the progress we've made toward a more livable environment could suffer such a serious and sudden setback should Prop. 13 be allowed to become law. The Jarvin-Gann initiative would force local jurisdictions to allow irresponsible development and would virtually stop all parks and open space efforts.

"Worse, Jarvin-Gann is a threat for higher taxes because of the indiscriminate building it will surely permit. We have learned costly lessons from leapfrog development. Taxes spiral because great burdens are forced on existing services.

"I want property tax relief. I've carefully studied the ballot propositions, and I am voting for Prop. 8.

Barbara Green, Director
MidPeninsula Regional Open Space District

"Prop. 13 especially hurts senior citizens. We would lose most of federal-county matching programs because there would be no local property tax contribution.

"These are programs designed to allow the elderly to continue to live independently and to remain in their own homes, and to many of us they are indeed our lifeline.

"We seniors are especially vulnerable to cutbacks in police and fire protection. And, we have to depend to a greater extent than many other citizens on the public transportation, libraries and park and recreation facilities that would be cut out, or way back by Prop. 13.

"We seniors have worked all our lives to pay for these services, and it would be a shame to take them away from us now when we need them most."

Florence L moncea
Senior Citizen

"When a district's estimated income of 11.8 million dollars is reduced by 6.8 million if Proposition 13 passes, it does not take much imagination to see what effect it would have on the educational program. Fifty-enght per cent loss of income will be so devastating it is easier to think in terms of what is going to be left rather than what cuts or reductions will have to be made. Districts will find it difficult to even offer the programs mandated by the education code.

"People have told me that the legislature will surely help us out if Proposition 13 passes. I find no guarantee of that. I wouldn't want to take that risk. There is too much at stake."

Paul Sakamoto
Superintendent of Schools
Mountain View-Los Altos
Union High School District

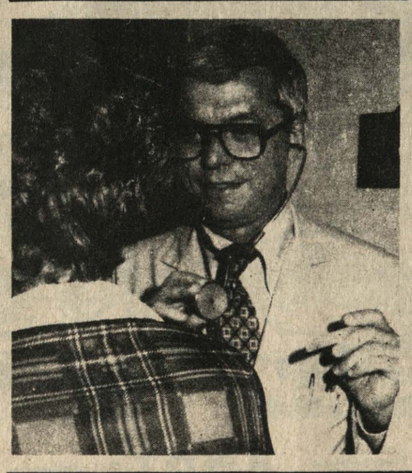

"As a physician I am concerned that certain vital health services will be cut if Prop. 13 should become law. I'm worried about crippled children services, mental health services, the County paramedic plan and the 911 emergency phone system, the Valley Medical Center burn unit, the spinal cord unit and the neonatal care services.

"Please join me in opposing Prop. 13. Let us preserve the health services so vital to our community and the health of our citizens."

Dr. Don Gartman

The deceptively simple 'solution' to high property taxes, Prop. 13, would wreck havoc with the budgets of local schools, health programs, criminal detention, libraries, police and fire services, senior citizen programs, county road maintenance—the list goes on. Furthermore, only one-third of the resulting tax relief would go to homeowners. The other two-thirds would go to profit-making businesses.

"There is a sensible alternative: Proposition 8—which constitutionally enacts the Behr Bill, SB1. That would give 30 percent relief to homeowners; shift welfare costs from the local property tax to the state; and put a lid on the taxes local government can collect by forcing a lower tax rate when assessments go up.

"To make these provisions effective, on June 6, Prop. 8 must be passed by the voters, and Prop. 13 must be defeated."

Nancy Burnett
League of Women Voters leader

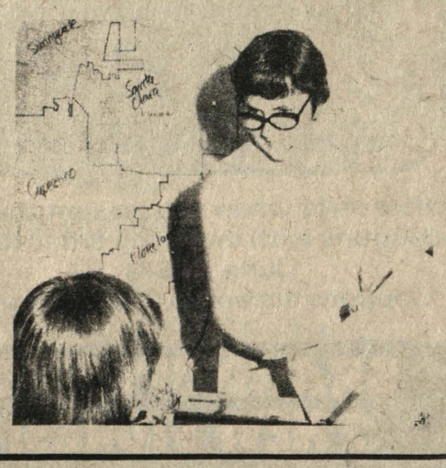

VOTE YES ON PROP 8

Genuine tax relief without Jarvis chaos.

The major thrust of Proposition 8, which constitutionally enacts SB1 - the Behr Bill is to put tough revenue limits on government spending while lowering property taxes.

Proposition 8 gives owner-occupied homes a 30% reduction **every year** by putting a revenue limit on local government.

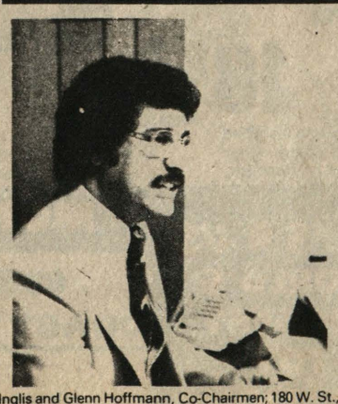

"Much of what the people of California have been able to achieve for themselves to make our government and agencies more relevant, responsive and concerned will suddenly evaporate if Jarvis passes. People who are least able to fight for themselves will be abandoned to despair. Not only will basic and essential services be terribly reduced, but programs of great meaning to many people in need will be eliminated: Community health services, job training programs, mental health clinics, nutrition programs for seniors, crime prevention and drug abuse rehabilitation services, and many more.

"Prop. 13, although it had a good purpose, presents a drastic and extreme solution to higher property taxes. It would suddenly make us very uncivilized. Prop. 8, on the other hand, meets the challenge of our taxpayers' revolt, and effectively reduces our property taxes and puts tough controls on government spending without ruining our society."

Jose E. Martinez, Director
Operaton SER-Jobs for Progress

Pol. Adv. paid for by Santa Clara County "No On 13 Committee," Georgia Inglis and Glenn Hoffmann, Co-Chairmen; 180 W. St., James St. San Jose, CA.

Siren sounds

FATAL CRASH INVESTIGATED

The coroner's office is still investigating a possible medical cause for a one-car accident last Thursday which took the life of Filmore C. Gardels, 58, of San Jose.

According to witnesses, the man's car was westbound on the San Tomas expressway when it drove into a cement abutment near the north Winchester off-ramp and then rolled or was backed over an embankment and came to rest on a chain link fence in an equipment rental yard.

The man was treated by Campbell paramedics at the scene but died shortly after being rushed to Good Samaritan Hospital.

BURGLAR MAKES OFF WITH FLOWERS

The Freedom Flower Works was reportedly entered last Thursday night or Friday morning and $150 in goods and cash stolen.

Among items found missing were bud vases, a clock, "Snoopy" cups and some baby's breath (flowers).

Put away those swim fins summer recreation cancelled

THERE WILL be no teen clubs or swim programs operating in the Campbell high school district this year, trustees decided last week. This, in response to possible passage of the Jarvis-Gann initiative (Prop. 13) and an estimated $12.9 million loss in revenue.

On a vote of 4-1, with Trustee Mac Martinez dissenting, the board voted to cancel the $98,317 recreation program funded through community service override funds. Total budget of those restricted funds is $285,000 with the balance used for gardening and maintenance.

If the initiative fails, trustees noted, they plan to vote to reestablish the program.

Other possible cutbacks suggested, cancelling summer school and adult education, failed to get approval.

In a report issued last week district officials suggested saving $13 million by using their $3 million in reserves, laying off 180 teachers, 32 management personnel and cutback or elimination of health and library services, instructional aides and busing students.

Also recommended was a salary freeze, cancellation of adult education, work experience and agriculture programs and withdrawing from the vocational education contract.

THE CUTBACKS are assuming the state does not provide more funding for local school districts.

The irony of the cutback in recreation is that it is financed through restricted funds that cannot be used for general operational expense. There is presently a balance of $31,195 in community service funds.

In rejecting the cancellation of summer school the district considered impact on the educational program. Financially, there would be no savings.

With the state paying 80 per cent of the summer school cost and, with local revenue, the district stands to show income of $360,000 on a program which costs an estimated $200,000.

According to Larry Liden, assistant superintendent, present state income for summer school is "almost a push" compared to costs.

SMART BIRDS AGREE:
Suburban Newspaper Classified Was The Only Way For Me!

THE COSMIC CHURCH OF LIFE
Spiritual-Metaphysical
Psychic Science Center
Church Services Sun. 2 p.m.
GROUP READINGS
Mon. thru Thurs. 1:30 & 7 p.m.
Sat. 2 p.m.
Private Consultation by appointment
Rev. Michelina Russo, Pastor
2885 Homestead Rd.
Suite 1, Santa Clara
984-4911 · 734-8515

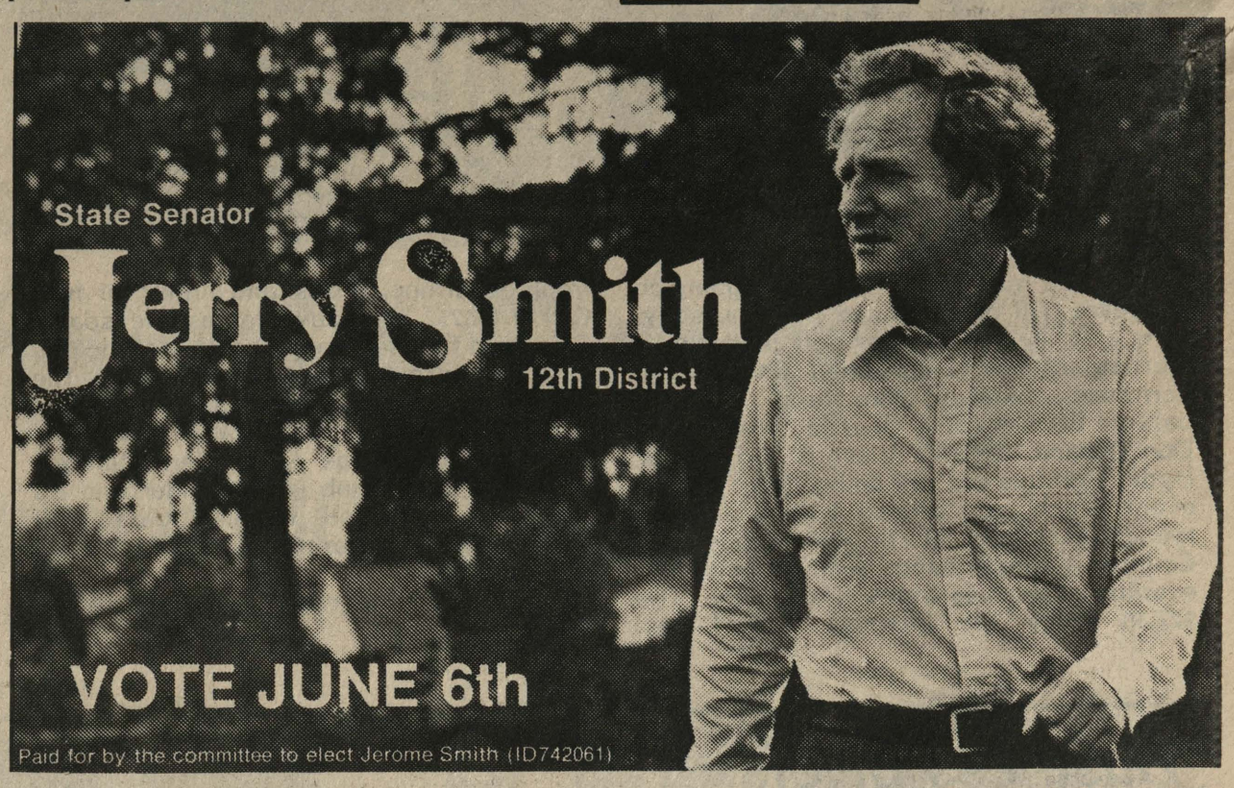

GRAND OPENING
Color Film Developing Special
Develop & Print 12 exp. $1.99
20 exp. $2.99
24 exp $3.39
36 exp. $4.59
• NO LIMIT •
PRESENT COUPON WITH ORDER

Movie & Slide Processing
Super 8 or Reg. 8 Movie Film or 20 Exp. Slides REG. $1.99 $1.29
NO LIMIT
36 Exposures $2.29

Enlargement Special
FROM ANY COLOR NEGATIVE OR SLIDE
5" x 7" Reg. $1.49 79¢
8" x 10" Reg. $3.19 $1.99
(Present coupon with order)

REPRINTS
SPECIAL
FROM COLOR NEGATIVES
NO LIMIT 15¢ Each

Offer valid when you present these coupons with incoming order thru June 7, 1978
Coupons accepted all 8 locations

GRAND OPENING
2 NEW STORES!
NOW 8 LOCATIONS!

★ NEW STORE
SANTA CLARA PHOTO DRIVE-UP
Located in V ge Green Center at the corner of Cabrillo and Calabazas
248-8271
One block north of El Camino

★ NEW STORE
CAMPBELL PHOTO DRIVE-UP
Located at the Corner of Winchester and West Parr in parking lot in front of Park Vasona Liquors and Jacky Boys Pizza
866-7050

SAN JOSE
SARATOGA PHOTO
1569 Saratoga Ave.
(Across from Westgate)
Next to Saratoga Lanes
252-2922

SAN JOSE
BERRYESSA PHOTO
2505 Berryessa Rd.
Berryessa & Capitol
Alpha Beta Shopping Center
Next to McDonalds
258-8250

SANTA CLARA
FOTO DRIVE-UP
3591 El Camino Real
Corner of El Camino & Lawrence Expressway
Lawrence Square Center
249-0952

SUNNYVALE
PHOTO DRIVE-UP
806 W. El Camino Real
El Camino & Hollenbeck
Safeway Center
733-5865

UNION CITY
PHOTO DRIVE-UP
31905 Alvarado Blvd.
(415) 489-6892

SANTA CRUZ
PHOTO DRIVE-UP
925 Soquel Ave.
(408) 426-4865

TOYS "R" US®
the CHILDREN'S Bargain Town

muskin

15 FT. X 48 IN. POOL W/LADDER AND FILTER
Package includes rugged 15 foot pool, heavy vinyl liner w/10 year warranty, ⅓ HP sand filter, 48 inch ladder. Unassembled. 299.87 OUR PRICE
ALL MUSKIN AT BIG DISCOUNT

muskin

18 FT. X 48 INCH POOL WITH LADDER AND FILTER
Husky vinyl liner (with 10 year warranty), 4 foot steel ladder, ½ H.P. sand filter with self-priming pump & backwash valve. Unassembled. 399.97 OUR PRICE
ALL MUSKIN AT BIG DISCOUNT

COLECO

MR. TURTLE SLIDE 'N SPLASH
Heavy-duty polyethylene. Molded side seats and slide. 10.97 OUR PRICE
ALL COLECO AT BIG DISCOUNT

COLECO

SCOOBY DOO POOL 10.93 OUR PRICE
Polyethylene sidewall. Embossed liner with drain plug. Unassembled. 6' x 15"
ALL COLECO AT BIG DISCOUNT

glj

6 FOOT X 15 INCH STEEL WALL POOL
Corrugated steel wall construction w/inflatable top rail. Heavy-duty vinyl liner. Repair kit included. Unassembled. 10.97 OUR PRICE
ALL GLJ AT BIG DISCOUNT
8 FOOT X 18 INCH (w/steel top rail, not shown.) 19.92

muskin

12 FT. X 36 INCH POOL WITH LADDER AND FILTER
Durable construction, top and bottom rails, with vertical supports. Includes ladder and filter. Unassembled. 99.83 OUR PRICE
ALL MUSKIN AT BIG DISCOUNT

GAY-PRODUCTS

CHILD SIZE FOLDING LAWN CHAIR
Multi-colored with matching molded arms. 4.97 OUR PRICE
ALL GAY-PRODUCTS AT BIG DISCOUNT

glj

3 RING INFLATABLE POOL
nautical design vinyl construction. Repair kit included. Inflation required. 4.83 OUR PRICE
ALL GLJ AT BIG DISCOUNT

GENERAL FOAM

POLYETHYLENE WADING POOL
5 foot diameter. Durable construction. 6.96 OUR PRICE
ALL GENERAL FOAM AT BIG DISCOUNT

KRANSCO

WATER BASKETBALL
Sturdy aluminum non-rust frame. Ball included. 5.97 OUR PRICE
ALL KRANSCO AT BIG DISCOUNT

Coastal
Granular or tablets.

4 LBS. ISO CLOR SUPER CHLORINE ALGAECIDE
Use half as much! Kills germs! Kills algae! Contains pH buffers! 8.97 OUR PRICE
ALL COASTAL AT BIG DISCOUNT

Olin

50 LBS. hth CHLORINE GRANULAR OR TABLETS
Makes pool water sparkle 54.87 OUR PRICE
ALL OLIN AT BIG DISCOUNT

Roddy
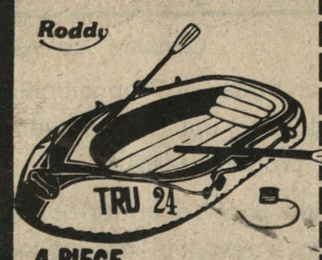

4-PIECE ONE MAN BOAT
Oars and pump included. Inflation required. 18.87 OUR PRICE
ALL RODDY AT BIG DISCOUNT

glj

VINYL AIR MATTRESS
72" long x 27" wide. Inflation required. 97¢ OUR PRICE
ALL GLJ AT BIG DISCOUNT

H.G.
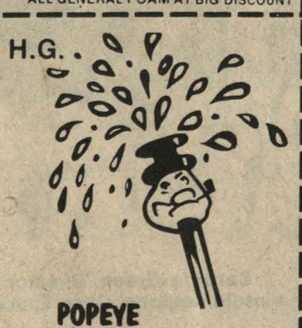
POPEYE LAWN SHOWER
48 inch high plastic, attach to lawn hose for easy installation. 1.87 OUR PRICE
ALL H.G. AT BIG DISCOUNT

SHAMROCK
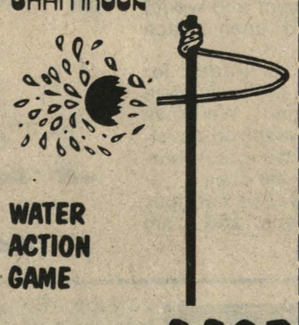
WATER ACTION GAME
Try to get your opponent wet Connects to garden hose. 11.87 OUR PRICE
ALL SHAMROCK AT BIG DISCOUNT

KRANSCO

FLOATING WATER LOUNGE
54 inches long. Aluminum frame with foam floatation collar. 17.87 OUR PRICE
ALL KRANSCO AT BIG DISCOUNT

CORAL
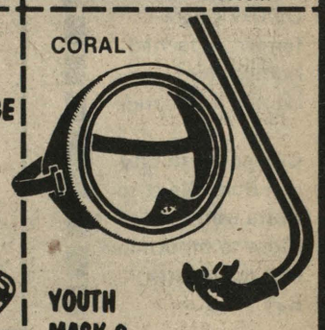
YOUTH MASK & SNORKEL
Safety plastic lens. Non-toxic mouthpiece. 2.48 OUR PRICE
ALL CORAL AT BIG DISCOUNT

MON-SAT 10 AM-9:30 PM; SUN 11 AM-6 PM

TOYS "R" US WORLD'S BIGGEST TOY SELECTION!

63 STORES COAST TO COAST

SUNNYVALE
130 El Camino Real
(corner of Saratoga - Sunnyvale Rd.)

SAN JOSE
1082 Blossom Hill Rd.
Corner of Almaden Expwy.)

COLMA
775 Serramonte Blvd.
(1 block E. of 280 & Serramonte Center)

PLEASANT HILL
568 Contra Costa Blvd.
(1 block N. of Sun Valley Center)

HAYWARD
24011 Hesperian Blvd.
(1 block W. of Southland at Winton)

TOYS "R" US NOTHING EVER SOLD AT LIST PRICE!

Hammer, Truher differ sharply

By PAT SAFFORD

THE TWO candidates seeking the Democratic nod in the 22nd assembly district primary race are a study in contrasts.

Rusty Hammer, a young politician with six years of experience in elective office, is using a professional campaign manager and estimates he has spent or encumbered about $12,000 in expenses so far.

Jack Truher, a physicist who has held no elective office but has been a highly visible and vocal activist in the Cupertino school district, is running what he calls a "zero budget campaign." His cardinal rule; "Never accept money from a friend."

THEY ALSO differ sharply on expectations. Truher, who says he can beat Hammer June 6, feels he runs as much chance of serving in the state legislature as he does "in getting run over by a truck." Hammer however, expects to win both the June primary and the November general election against Republican incumbent Richard Hayden.

The main focus of Truher's campaign lately has been in letters and statements challenging Hammer for what he terms "deliberate misrepresentation" about the Campbell man's employment.

Since January, 1978 Hammer has been employed by Nuclear Services Corporation, a Campbell-based firm which offers engineering and consulting services in design and operation of nuclear power plants, some overseas. Truher says he feels Hammer's public relations job with the firm is a contradiction to his stand as an environmentalist.

"Hammer should represent himself as an advocate for the nuclear industry." Truher declares. Most recently the physicist has suggested there may be a connection between Hammer's decision to enter the race and his employment with the firm. Hammer denies it.

"My accepting employment at Nuclear Services had no bearing on my decision to enter the race for the state legislature," Hammer says. "Nor does it have any influence upon my political philosophy."

WHILE Hammer is opposed to the Jarvis-Gann initiative (Prop. 13), Truher is undecided.

"That's a bad question," the 40-year-old Los Altos resident retorted when asked his position on the controversial amendment. "I'm in favor of some things," Truher explained, "like the control of rampant the question of taxation in a very simplistic (form). And I think it will hurt children."

Hammer feels the big cut in property tax revenues mandated by Prop. 13 would have a "drastic, adverse effect on local governments and school districts." But he feels the initiative itself has had some positive effects.

"It's forced us to see what we can do without," he said. The city of Campbell, as well as other cities, works backwards, Hammer said. "First, we set the budget and then set the tax rate. It should be the other way around. We should set the tax rate and **then** figure out how to spend it."

Hammer says the 30 percent reduction allowed in Prop. 8 is more reasonable. "It gives the property tax relief the people deserve plus reprograms the (state) surplus over five years."

BOTH candidates agree that incumbent Hayden needs to be challenged in November. Truher dismisses Hayden with the statement, "He's inert. He does nothing." And Hammer refers to a "lack of leadership" for residents of the 22nd assembly district.

"Every member of the legislature, Democrat or Republican, bears responsibility (for the current property tax crisis) and Dick Hayden is one of them," Hammer asserts. "Hayden did nothing. He didn't even vote to put Prop. 8 on the ballot and didn't speak out on it."

Hammer can't accuse his primary opponent of failing to speak out on one issue Truher has raised; Hammer's employment in the nuclear energy field.

"Personally, I'm more concerned about smoking than low level radiation (hazards)," Truher explains, "but I object strenuously to this cover-up (of employment). The Los Altos man, who works at the Stanford Linear Accelerator, is also opposed to exporting resources.

"We should not be exporting American energy resources to foreign countries just to keep the nuclear industry alive," Truher states, "It's wrong!" He also feels there is danger in providing nuclear reactor capability to unstable foreign countries. A revolution in those countries, he says, would leave the United States with three options: "World War III, a burning reactor or dismantling. And dismantling takes months."

HAMMER counters there is no "cover-up" about his place of employment and no conflict with his views.

"A nuclear reactor is not a bomb. It's a means of producing energy," Hammer says. "Just because I work here doesn't mean I'm not concerned with waste or with safety issues in the nuclear industry as with any other. How many miners die of black lung disease, for instance? There is no part of the energy industry that doesn't have its problems. Strip mining, sending coal down river and polluting our rivers and streams. And we bury the waste of our cars in the air every day."

Another problem Hammer is concerned about is what he terms the "wait and see" what Washington is going to do attitude among the state legislators.

"I don't think we can afford to do that. California needs a coherent, well-defined energy policy," Hammer adds.

TRUHER, who describes himself as a libertarian/populist, has been involved in trying to get a school voucher initiative on the November ballot and, win or lose in June, he'll still be working to help collect the half million signatures needed.

Under this initiative, the state would give money to pay for public education directly to the taxpayer instead of the school districts and allow parents to use any private or public school for their youngsters.

Hammer, who has two years remaining in his second term on the Campbell City Council, says he'll "keep on doing what I'm doing if I lose . . . But I'm going to win."

Call our Classified Department
SUBURBAN NEWSPAPERS, INC.
255-7500

If you don't know Bruce Allen,
If you don't know his record,
If you don't know his reputation
for getting things done,
Talk to the people who do:

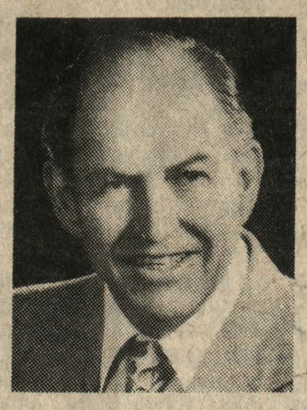

- The Santa Clara County Bar Association
- 380 individual attorneys
- 65 deputy district attorneys
- 12 deputy public defenders
- The South Bay Teamsters
- The Veterans Coalition League
- United Auto and Aerospace Workers (UAW)

. . . Plus his fellow Superior Court Judges who, in 1975, selected him Presiding Judge.

Bruce Allen has been elected and re-elected Superior Court Judge for 12 years. Before that, he served Santa Clara County in the State Legislature as an Assemblyman for 10 years.

"Fair, courteous, and equal treatment for all." —Bruce Allen

RE-ELECT BRUCE ALLEN
Superior Court Judge
And A Man Who's Worked Hard To Get Things Done For You.

"Friends of Bruce Allen" Chairman: Herman Mager
805 Alberto Way, Suite 1, Los Gatos, CA 95030 (408) 298-0456
Paid Political Advertisement

BIRTHDAY SUITED

Nude cake-poppers, dancers! A real dish for bachelor, birthday and company parties.
Dancers a la Carte
984-6606 446-1792

Coming
June 7 & 14
FREE STUDENT WANT ADS

General Electric Factory Service is now open!

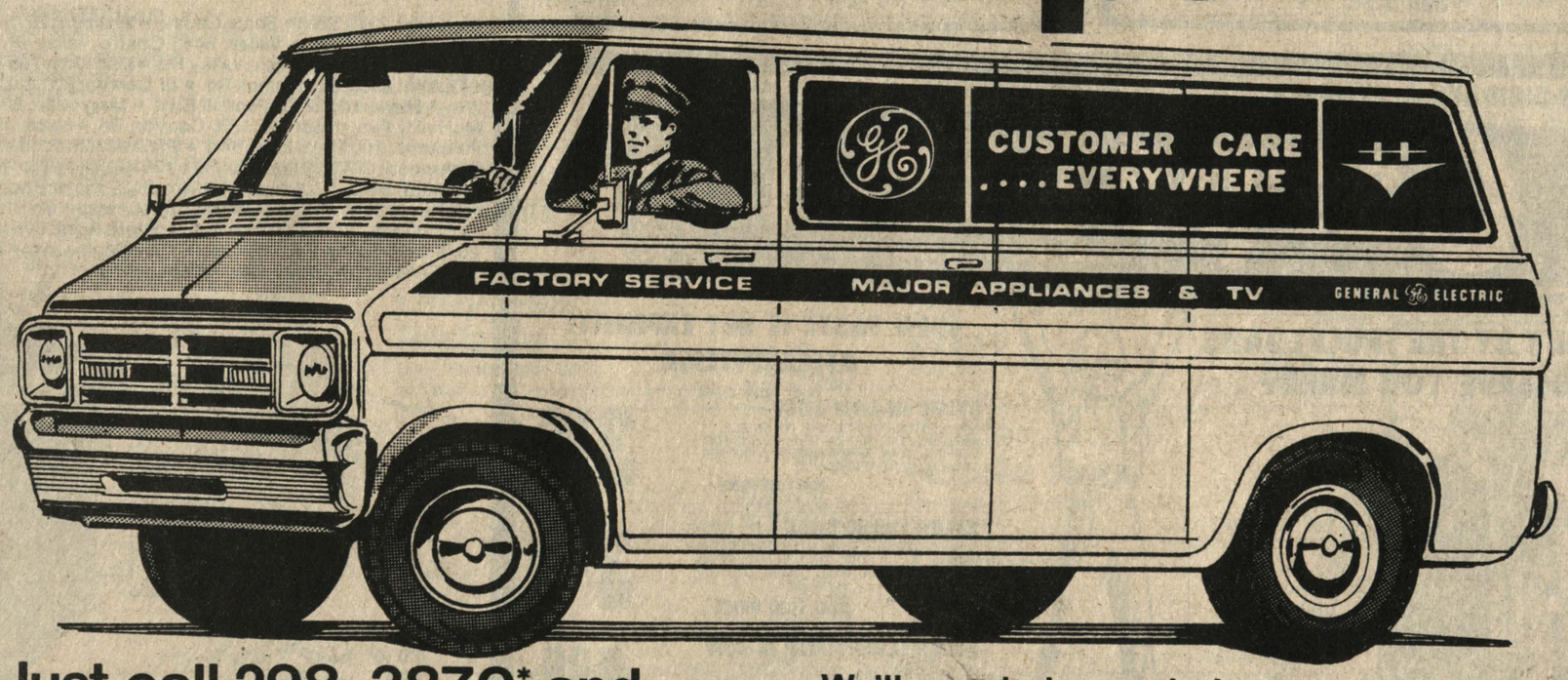

Just call 298-3870*, and we'll bring expert appliance service to your door.
(and a 10% discount on parts and accessories, too.)
*In Watsonville, Santa Cruz, Gilroy and Salinas, call 361-1796

Let us help you keep your General Electric and Hotpoint major appliances and GE televisions at their best.

- Service by appointment—morning or afternoon.
- 90% of the time, we'll fix it in one call.
- We'll fix it right the first time, or the second time's on us. (If a problem occurs with the major appliance parts we install, any time during the following year, we fix it again FREE.)
- Our trained technicians use only genuine factory parts.

After all, a GE serviceman knows your appliances like he built them himself.

GENERAL ELECTRIC

We'll even help you do-it-yourself.

- Visit our parts counter.
- Parts to help your appliances work like new.
- Accessories to help your appliances look like new.
- Phone 629-6111 for parts information.

General Electric Factory Service
5761-B Winfield Blvd.
San Jose

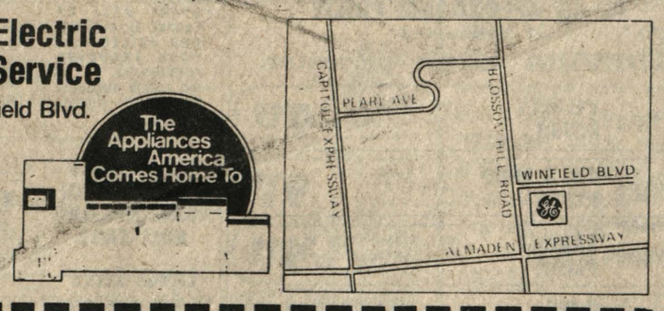

GET ACQUAINTED SPECIAL!
10% OFF ANY PARTS
Save on our complete stock of General Electric and Hotpoint major appliance repair parts, GE television parts or any accessories we carry. Just bring this coupon in, or hand it to the service technician when he calls at your home. Offer good until July 1.

CAMPBELL CHURCH SERVICES

ST. LUCY'S
2350 Winchester Blvd.
Saturday Mass: 5:15 p.m.; Sunday Masses: 7, 9, 10:30 a.m., 12 noon, 7 p.m. Confessions: Saturday & Eves. of Holy Days, 3:30 to 4:45, 8 to 9 p.m.

FREE WILL BAPTIST
157 Rincon Ave.
Church, 379-1682
Minister: Charles Roam
Sunday School 9:45 a.m., Worship Service, 11 a.m., 7 p.m. Choir Practice 8:30 Wed. eves.

ZION LUTHERAN
3257 Payne Ave.
248-8402
R.B. Wiederanders, Pastor
Worship Services
8:30 am & 11 am
Sun. School 9:45 am
Nursery Care Provided

FIRST UNITED METHODIST
1675 Winchester Blvd.
378-3472
Morning Worship Services
Sun. School 9:30 am
Worship 9:30 & 11am

CONGREGATIONAL CHURCH OF CAMPBELL
United Church of Christ
400 W. Campbell Ave.
378-4418
Rev. Anthony Wayne Myers
Minister
Sunday Services and "Learning Community," 10 a.m. Youth Club, 5:00 p.m. Thurs.

SCIENCE OF MIND
18755 Cox Ave.
Saratoga — 998-3031
(opp. Quito Shopping Center)
Sunday Service 11 a.m.
LELA HENDERSON, Minister
Creative Mind Science Center

SARATOGA AVENUE BAPTIST
1735 Saratoga Ave.
(SW cor. from Westgate Shopping).
252-7276;
if no ans. call
257-3753
Sunday Worship Services:
11:00 a.m. & 7:00 p.m.
Bible School 9:45 a.m.
Mid-Week Service,
Wed., 7:00 p.m.
Nursery provided.
Rev. Harry L. Twining, Jr.
Pastor

ASSEMBLY OF GOD
2275 Camden Ave.
½ Blk. W. of Bascom
371-3770
Rev. J. Kirk Soper
Pastor
Sunday School. . . . . 9:45 a.m.
Morning Worship . . . . . 11 a.m.
Sunday Evening . . . . . 6:30 p.m.
Wednesday . . . . . 7 p.m.
(for the whole family)

FIRST CHURCH OF CHRIST, SCIENTIST
395 W. Rincon Ave.
Sunday School & Church, 11a.m. Add'l. Church Service 5th Sun. Eve. 7 p.m. Wed. 8 p.m. Child care provided. Reading Room — 257 E. Campbell Ave. — 378-9226, Daily exc. Sundays & Holidays 10-4.

ST. LAWRENCE EPISCOPAL
65 W. Rincon Ave., Campbell
379-5320
Philip J. Daunton,
Vicar
10 a.m. Service and Church School. Nursery provided.

FIRST SPIRITUALIST CHURCH OF S.J.
75 West Virginia St., S.J.
(Spiritualist Truth Center)
Healing, Trance Lecture, Messages
Wed., 8 p.m.
Rev. Brown 238 3493
1st & 3rd Wed. of Mo.
Mini Counseling $3.00

What's happening

YWCA brochure on summer out

Summer YWCA happenings that include a wide variety of both adult and youth programs in Sunnyvale and San Jose locations are listed in the new, free brochures now available by calling 295-4011 or 735-8980.

Trips for adults and some for parents and children, day camp, tennis and a program of classes that are different in each neighborhood are listed for summer. All women and girls are eligible to become members of the YWCA; men and boys may participate as associates.

New sessions of classes, clubs and interest groups are planned by the YWCA for four times a year, with special events scheduled at various times. So that women with young children may participate, baby sitting for pre-schoolers is available during most daytime program.

The YWCA in Santa Clara Valley has programs in Sunnyvale, South San Jose, Cambrian Park, East San Jose, and Central San Jose. It is a United Way Agency.

Mountain craft display scheduled

An exhibit of "Santa Cruz Mountain Crafts" will be shown at Frontier Village Amusement Park on Saturday and Sunday, June 3 and 4.

This show, which will exhibit the art of 15 local craftspeople and artists, will feature a wide range of works including pottery, dressmaking and woodwork.

Frontier Village is located on the Monterey Road in South San Jose.

Youth symphony sets final concert

The El Camino Youth Symphony, under the direction of Dr. Arthur P. Barnes, will present their final concert of the season on Sunday, June 4, at 3 p.m. in Spangenberg Auditorium, Palo Alto.

Works to be performed include the overture to the comic opera, "The Bartered Bride," by Smetana; Sinfonie Concertante in B-Flat Major, Op. 84 by Hadyn; and the Symphony No. 5 in E Minor, "From the New World," by Dvorak.

The program is open to the public. Admission is $1, 50 cents for students and seniors.

Fuschia Society holds meeting

The Santa Clara Valley Branch of the American Fuchsia Society will hold their next meeting on Tuesday, June 6 at 8 p.m. at Springer School, 1120 Rose Ave. in Mt. View.

Barbara Schneider of Oxnard, formerly on the board of directors of both the AFS and the NFS will speak on "Bonsai Fuchsias." Visitors are welcome.

P.A. art show set for June

Sculpture, painting, graphics and other media will compete for prizes at an art show to be held June 1 through 4 at Town and Country shopping center, El Camino Real and Embarcadero Road.

Sponsored by the merchants of the center, the show is expected to attract about 300 works of art.

'Round the Runway' is where you'll run

The terrain isn't hilly, or narrow, or torturous. It won't be steep, or muddy, or slippery.

The track for Moffet Field's "Round the Runway" race on Sunday, June 4 is as flat as a runway, because that's what it is. Participants won't encounter hills, but they will have to cope with a hard wind off the bay that's great to have at your back but a challenge when it's not going your way.

There will be a 7.6 miler and a three miler laid out around the runways near Hangar One, the massive grey former blimp hangar that dominates Highway 101 near Mountain View. The race is open to anyone — you need not have a military connection to enter.

For a registration form, contact LCdr. Bill Hitch at 966-5511 or LCdr. Bill Hartman at 966-5191. Cost is $2 in advance and $3 on race day. Participants must have a valid Amateur Athletic Union (AAU) membership card, obtainable on race day for $4.

Over 70 prizes will be given, including trophies and T-shirts, in all six divisions of the two races. All participants will receive a certificate of completion.

A Navy P-3C "Orion" submarine hunter aircraft will be on display for viewing after the race. Showers will be available for those with soap and towels.

For more information, call LCdr. Bill Hitch at 966-5511.

Herb growing class to meet

A gardening class will be offered through West Valley College District's community services office in June.

"Herb Growing for a Healthy Life" will be offered June 7 from 9:30 a.m. to 3:30 p.m. This one-day workshop will cover the history, culture and uses of a wide variety of cooking and medicinal herbs. Herb teas and other food prepared with herbs will be sampled during class.

Simple floral arrangements and herb craft, using fresh and dried herbs, will also be demonstrated. The workshops will be led by Louis Saso, who has over 20 years experience in researching, growing and marketing herbs. The workshop will be held at the Saso Herb Gardens, 14625 Fruitvale Ave., Saratoga.

For registration information, contact the college district's community services office at 44 E. Latimer Ave., Campbell, or telephone 379-9415.

Religious musical performed June 4

"Lightshine," an original musical by Buryl Red and Grace Hawthorne, will be performed at the First United Methodist Church, 1675 Winchester Blvd. in Campbell on June 4.

The Sanctuary Choir, dancers, musicians and soloists will appear in the story of a mime on a search through the beatitudes for the secret of happiness. There will be performances — 10 a.m. and 7:30 p.m. Donations will be accepted.

Musical memories featured in concert

"Spring Spectacular VIII," the eighth annual renewal of the De Anza College Chorale's Spring extravaganza, will be staged by the 90-voice group in Flint Center on Friday, June 2, at 8 p.m.

Titled "Get Happy!" the show's theme this year is "Musical Memories of the '20s, '30s and '40s." Featured music will include many of the popular hits of those eras as well as some of the more serious concert pieces created in America at the time.

Royal Stanton will direct the production, assisted by Robert Newton, Flint Center organist and staff accompanist at the college. Instrumentalists Pam Brians, Dale Cox and Warren Uchida of the De Anza Jazz Ensemble will provide backup for the popular medleys from the three decades.

Tickets for the event are on sale at the Flint Center Box Office.

UNITY
1146 University
San Jose 293-7525
Daily Radio 8 a.m.
KRVE 95.3 fm
AFFL. with UNITY, MO.
Home of
Silent Unity & Daily Word
SUN. 9:15 & 11:00 a.m.
WED. 11 a.m. & 8:15 p.m.

SAVE 30% BY BRINGING IN DRAPES CASH ONLY
All Drapes Dry Cleaned, Pressed, and Pleated as low as 26¢ a pleat
Phone 292-6535 or 292-5469
House drapes unlined from 30¢ a pleat up to 5 ft. in length — over 5 ft. to 84" from 60¢ a pleat — Driver will take down and rehang FREE!
PORTOLA CLEANERS
805 State St., corner of W. Virginia & State St., San Jose

Students
Look for Coupon for Free Want Ads
in this week's classified section

OPEN SUNDAYS & EVENINGS
Carpeteria
The Supermarket of the Carpet Industry

WE BUY BY THE TRUCKLOADS TO SAVE YOU MONEY

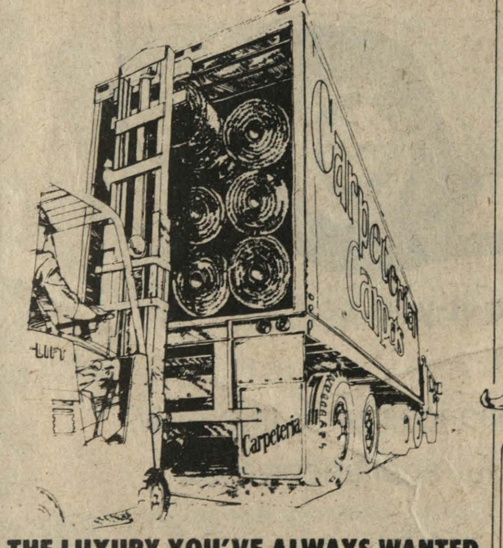

THE LUXURY YOU'VE ALWAYS WANTED AT AN AFFORDABLE PRICE!
the difference is
TREVIRA STAR polyester.

TREVIRA STAR	VELVETY PLUSH	100% TREVIRA STAR POLYESTER PILE	7.99 SQ. YD.
TREVIRA STAR	CUT & LOOP PLUSH	100% TREVIRA STAR POLYESTER PILE	9.99 SQ. YD.
TREVIRA STAR	SAXONY PLUSH	100% TREVIRA STAR POLYESTER PILE	9.99 SQ. YD.
TREVIRA STAR	ROPE SAXONY	100% TREVIRA STAR POLYESTER PILE	11.99 SQ. YD.
TREVIRA STAR	SHAG PLUSH	100% TRAVIRA STAR POLYESTER PILE	14.99 SQ. YD.

HOECHST FIBERS INDUSTRIES, DIVISION OF AMERICAN HOECHST CORPORATION

• 1ST QUALITY NAME BRAND CARPETS AT LOW DISCOUNT PRICES.
• SELECT FROM THE LARGEST CARPET INVENTORY IN THE WEST.
• EVERY ROLL OF CARPET IS MARKED AND PRICED FOR YOUR SHOPPING CONVENIENCE.
• ALL LABOR UNCONDITIONALLY GUARANTEED.

BIG SAVINGS ON 1,000'S OF REMNANTS AND ROLL-ENDS
LARGE SIZES
For Living Rooms, Dining Rooms, Dens, Bedrooms, etc.
SMALL SIZES
For Bathrooms, Hallways, Campers, Trailers, etc.

GOOD TASTE IS NOT EXPENSIVE AT CARPETERIA

NYLON HI-LOW LOOP
100% CONTINUOUS FILAMENT NYLON PILE. HANDSOME TEXTURED PATTERN DESIGNS FOR RIGOROUS WEAR. BRIGHT LUSTRE YARNS ADD TO THE ELEGANT APPEARANCE.
OUR LOW PRICE .... 3.99 SQ. YD.

NYLON TWEED SHAG
100% CONTINUOUS FILAMENT NYLON PILE. LONG WEARING NYLON CONSTRUCTION FOR LASTING GOOD LOOKS. RICH TWEED COLORS. EASY TO MAINTAIN.
OUR LOW PRICE . . . 3.99 SQ. YD.

NYLON SCULPTURED HI-LOW
100% CONTINUOUS FILAMENT NYLON PILE. ELEGANT RANDOM SHEARED GEOMETRIC DESIGN IN SOLID COLORS WILL COMPLEMENT BOTH CASUAL AND FORMAL SETTINGS.
OUR LOW PRICE . . . 4.99 SQ. YD.

NYLON TEXTURED LOOP
100% NYLON PILE. A TEXTURED LOOP IN A MULTI-COLORED PATTERN VERY ATTRACTIVE AND VERY PRACTICAL — WILL BLEND INTO ANY DECOR.
OUR LOW PRICE . . . 5.99 SQ. YD.

NYLON SCULPTURED SHAG
100% DUPON NYLON PILE. EXTRA DENSE LOW PROFILE SCULPTURED SHAG IN STRIKING MULTI-COLORATIONS PROVIDES BROAD DECORATING POSSIBILITIES.
OUR LOW PRICE . . . 6.99 SQ. YD.

NYLON SCULPTURED PLUSH
100 NYLON PILE. POPULAR CUT & LOOP TEXTURE ENHANCED BY TONE ON TONE COLORATIONS MADE FOR CASUAL LIVING AND LONG LASTING GOOD LOOKS.
OUR LOW PRICE . . . 7.99 SQ. YD.

NYLON CUT-LOOP SHAG
100% NYLON PILE. POPULAR MULTI-COLOR PATTERN IS CASUAL AND CARE-FREE AND OFFERS SUPERIOR PERFORMANCE, DURABILITY AND EASE OF CARE.
OUR LOW PRICE . . . 8.99 SQ. YD.

NYLON TRACERY DESIGN
100% NYLON PILE. SOFTNESS OF HAND, LUSTER AND THE EXCITEMENT OF MULTI-HUED COLORATIONS ARE COMBINED TO CREATE THIS OUTSTANDING BLEND OF STYLE AND BEAUTY.
OUR LOW PRICE . . . 9.99 SQ. YD.

30-60-90 DAYS AND NO INTEREST • CREDIT PLANS & BANK TERMS AVAILABLE • CALL FOR FREE SHOP AT HOME SERVICE
VISIT OUR CUSTOM DRAPERY DEPARTMENT

CAMPBELL	MT. VIEW	SAN CARLOS	FREMONT	SAN LEANDRO
423 E. HAMILTON AVE 1 BLOCK W OF HWY 17	903 CASTRO & EL CAMINO RL	930 EL CAMINO REAL BETW HOLLY & WHIPPLE	3746 MOWRY AVE MOWRY AT FREMONT BLVD	18910 E. 14TH ST (MISSION BLVD)
374-1550	965-9600	592-5621	796-3750	276-5950

ALL CARPETERIA STORES OPEN DAILY 9 A.M. TO 9 P.M. • SAT., 9 A.M. TO 6 P.M. • SUN., 10 A.M. TO 6 P.M.

DISCOUNT Lucky CENTER

Compare ... Men's & Women's Spring Fashions in an assortment of colors and fabrics ... at Discount Prices!

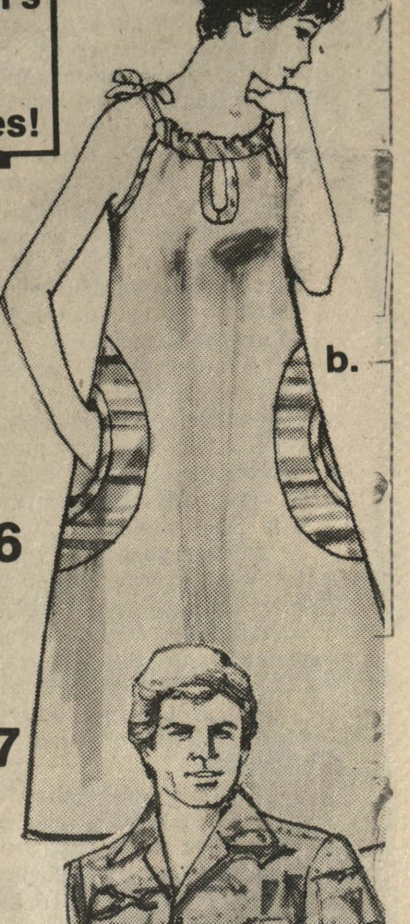

a. Ladies Sport Gauze Blouse
100% Cotton, sleeveless, gathered front and back, blouson style, assorted colors. Sizes S-M-L.......... Each 4.97

b. Ladies Sundresses
A delightful selection of acetate and nylon blend loop terry sundresses in stripes and solids with contrast trims. Selection includes poly/cotton prints with shirred bodice. Assorted. Sizes S-M-L. .... Each 5.96

c. Ladies Sport Sleeveless Blouse
60% Cotton, 40% Polyester, placket front, shirt tail bottom, assorted plaids and colors. Sizes 32-38.......... Each 3.77

d. Men's Hawaiian Shirts
Short sleeved Hawaiian prints in an assortment of colors and designs, 100% Polyester, machine washable. Sizes S-M-L-XL. .... Each 4.96

Fashions not available at the following stores:
1550 E. 14th Street - San Leandro
2246 South Shore Center - Alameda
300 El Cerrito Plaza - El Cerrito

These items available at the following Discount Centers only

Alameda: 2246 South Shore Center • **Antioch:** 2515 Sommerville Rd. • **Carmichael:** 6431 Fair Oaks Blvd. • **Castro Valley:** 3443 Castro Valley Blvd. • **Citrus Heights:** 6184 Sunrise Mall • **Concord:** 5400 B Ygnacio Valley Rd. • **Daly City:** 255 San Pedro Rd. • **Davis:** 1900 Anderson Rd. • **Dublin:** 8909 San Ramon Rd. • **El Cerrito:** 300 El Cerrito Plaza • **Grass Valley:** 11867 Sutton Way • **Hayward:** 22695 Foothill Blvd. • **Marysville:** 828 J St. • **Modesto:** 1717 Oakdale Rd., 1700 McHenry Ave. • **Moraga:** 1550 Canyon Rd. • **Napa:** 1312 Trancas St. • **Oakland:** 1630 High St. • **Petaluma:** 1000 Petaluma Blvd. • **Pleasanton:** 6155 W. Las Positas • **Rheem:** 375 Rheem Blvd. • **Richmond:** 3042 Hilltop Mall Rd., 12010 San Pedro Rd. • **Sacramento:** 8700 La Riviera Dr., 5924 Stockton Blvd., 2700 Marconi Blvd., 9137 Kiefer Blvd. • **Salinas:** 1150 S. Main St. • **San Leandro:** 1550 E. 14th St. • **San Lorenzo:** 15840 Hesperian Blvd. • **San Jose:** 471 S. Saratoga Ave., 2217 Quimby Rd., 1750 Saratoga Ave. • **Santa Rosa:** 915 Montgomery Village Ct. • **So. Lake Tahoe:** 2838 Lake Tahoe Rd. • **Stockton:** 7506 Pacific Ave. • **Sunnyvale:** 580 E. El Camino • **Tahoe City:** 100 River Rd. • **Union City:** 4122 Dyer St.

Lucky SUPERMARKET DISCOUNT CENTER

a. Large Packages Super Ice
Incredible Ice Substitute .... Each 98¢
b. Blue Ice Chillmaster
Chest - No ice needed, just freeze the lid .... Each 5.8[illegible]
c. Large Foam Ice Chest
With Handles, 37 Quart .... Each 2.99

Windshield Wash
Mechanics Solution .... gallon 99¢
STP Gas Treatment .... 8 oz. 59¢

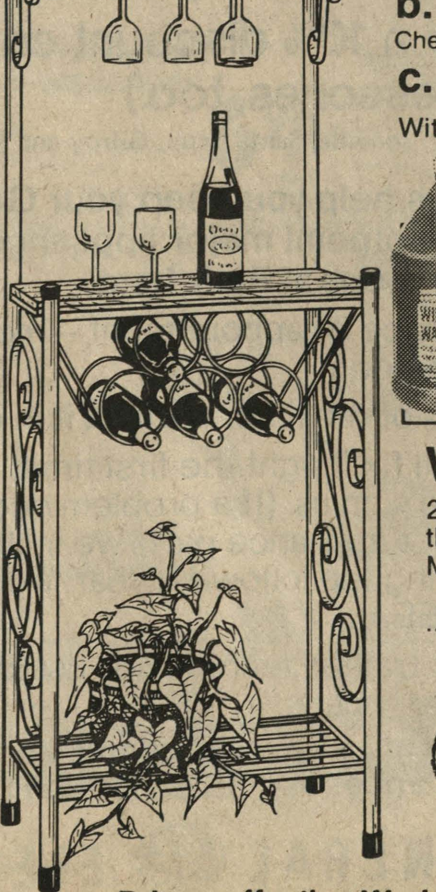

Wrought Iron Gourmet Rack
2 Butcher Block Style shelves, with wine rack that holds 6 bottles.
Model #QGR-24, 72" x 24" x 12"
.... Each 37.97

Floral Patio Pillows
Cotton filled in assorted colors.
17" x 17" Square or 17" Round sizes.
#5070SQ, 5080RD
.... Each 1.29

Prices effective Wednesday, May 31st thru Tuesday, June 6, 1978.
COPYRIGHT© 1978 by Lucky Stores, Inc. -All Rights Reserved.
Prices are Discounted and Single Item Priced Except on Fair Traded and Government Controlled Items.

Nutrition notes

Don't lose nutrition while you lose weight

CAN YOU fit into last year's bathing suit? Or even last year's sundress? If not, it's time to lose those pounds accumulated during the winter months.

A recent article suggested, "Why not settle down and get rid of them in a hurry?" The author then went on to promote a menu which contains about 700 calories for the day.

While that may make one lose the pounds fast, it is nutritionally inadequate and contains insufficient calories for more people to perform their daily activities in comfort. When one goes on such a low caloric intake, their first impulse when the unwanted pounds are lost is to start eating too much again. They have not learned how to eat to keep the pounds off once they are lost.

On a daily intake as low as 700 calories, it is impossible to get enough vitamins and minerals. The article in question did not recommend a vitamin-mineral supplement, although one ought to be taken.

A MORE realistic caloric intake is about 1,000 to 1,200 calories a day. If this intake is consumed along with increased physical exercise, one ought to lose pounds. A safe rate of weight loss is two pounds per week.

The following menu will provide about 1,000 calories per day and ought to result in weight loss for anyone who follows it without any additions. The menu can be varied by substituting equal sized portions of different meats, vegetables, and fruits.

Breakfast — four ources orange juice, one soft cooked egg, one slice whole wheat toast, ½ teaspoon margarine, and ½ cup nonfat milk, coffee or tea.

Lunch — two ounces broiled beef patty, one slice whole wheat bread, ½ teaspoon margarine or mayonnaise, 1 cup spinach salad with diet dressing, ¼ small cantaloupe, and ½ cup nonfat milk.

Dinner — two ounces broiled chicken breast, ½ cup brown rice, ½ cup broccoli, green salad with diet dressing, ¼ cup fresh strawberries, and eight ounces nonfat milk.

If one wishes 1,200 calories per day, add one ounce chicken and another ¼ cup strawberries to the dinner menu, ½ cup nonfat milk and ½ teaspoon margarine to lunch, and an evening snack of tea and two graham crackers. For either a 1,000 or 1,200 calorie intake, a multivitamin — mineral pill should be taken but choose one of a low dosage. Never take 100 percent of the RDA as one must assume that some nutrients are obtained from the foods eaten.

ADD EXERCISE to your daily plan while curbing your calories. Walking at a fairly rapid rate for about a half-hour will use up about 165 calories. Of course, something more strenuous like bicycle riding, swimmning, or running will burn up even more calories. However, a word of caution — don't overdo when first starting. It is best to gradually work into an exercise program.

Another benefit of exercise is that while you are out walking or "doing your thing," you are also away from the kitchen and food. Contrary to what many sedentary people like to think, increased exercise does not increase one's appetite. Controlled studies have found the opposite to be true. Remember that a combination of reduced calories plus increased exercise will result in weight loss occurring twice as fast! Exercise also tones those muscles and reduces "flab."

Meat and Produce a wide variety

LUCKY offers you a wide variety throughout the store. The meat department features Beef, Veal, Pork, Lamb, Poultry, Fish and so much more - over 200 different cuts of meat ... and in the produce department farm fresh fruits and vegetables to fit any menu ... over 100 different items!

For variety ... at low, everyday prices ... remember - LUCKY HAS IT!

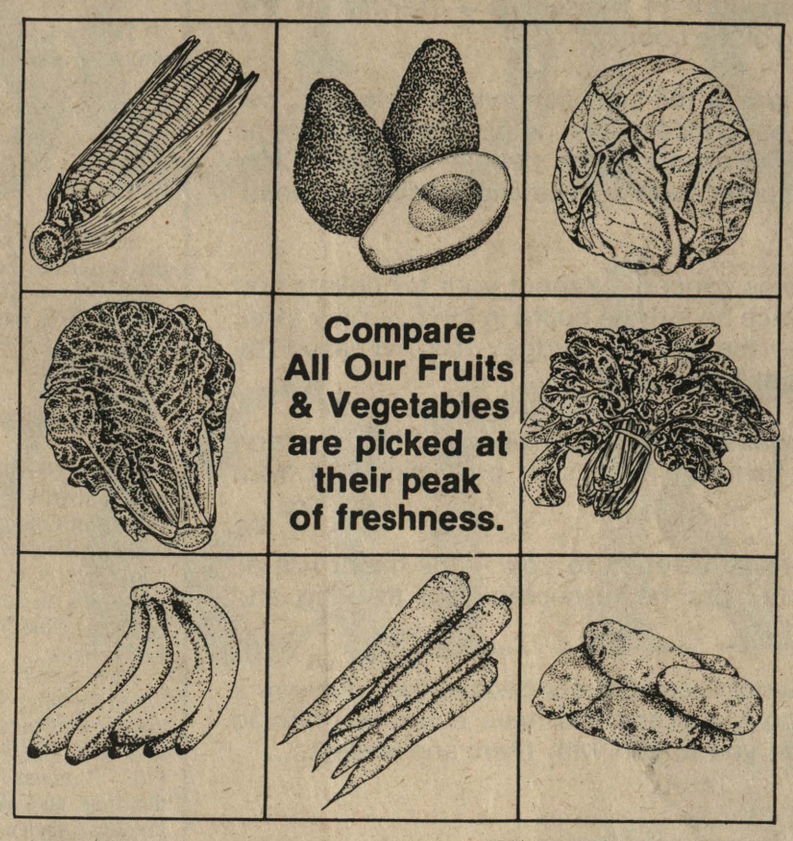

Select your favorite cut of meat and save at Lucky!

Frying **Chickens** USDA Grade A Whole Body ..... lb. **55¢** Cut Up - lb. 69¢

Ground **Beef** Does not exceed 30% fat. any size pkg. ..... lb. **99¢**

Sliced **Bacon** Lady Lee ..... 1 lb. pkg. **1.39** Thick - 2 lb. pkg. 2.77

Corned Beef **Brisket** Shenson's - Mild or Old Fashioned Cure ..... lb. **1.59**

HORMEL SLICED BACON Black Label	1 lb. pkg. 1.74	YOUNG TURKEY DRUMSTICKS Fresh Frozen, USDA Inspected	lb. 52¢
RANCH HAND CHIP STEAKS Don't Thaw, Just Cook	8 oz. pkg. 1.32	YOUNG TURKEY WINGS Fresh Frozen, USDA Inspected	lb. 53¢
BUTTERED BEEF STEAKS Frozen, Pan Ready	12 oz. Pkg. 1.39	HYGRADE'S SMOKED HAM Fully Cooked, Boneless, Water Added, Approx. 5-7 lb. avg.	lb. 1.77
BUTTERED VEAL STEAKS Frozen, Pan Ready	12 oz. Pkg. 1.39	FRESH FROZEN LAMB LEGS Genuine Spring Lamb, Product of New Zealand, USDA Inspected	lb. 1.39
CHUCK'S BUTTERED BEEF PATTIES Frozen	12 oz. pkg. 89¢		

Check the Deli case for these Key Buys!

Lady Lee **Chopped Ham or Pork** Sliced ..... 8 oz. **1.09**

Wagonmaster **Sliced Meats** Assorted Varieties ..... 3 oz. **39¢**

Garden Fresh Fruits and Vegetables at Low Prices!

California **Fresh Corn** Finest, fresh tender ears. Delicious served with barbecued steaks! ..... each **9¢**

California **Avocados** Excellent served in crisp tossed salads or in sandwiches! ..... each **29¢**

Garden Fresh **Spinach** Large green bunches. Tender and flavorful! ..... bunch **19¢**

Romaine **Lettuce** Fresh, crisp and tender! Great for salads! ..... each **29¢**

Fresh **Cabbage** Crisp, solid heads. ..... lb. **19¢**

Golden Ripe **Bananas** So good, so many ways. ..... lb. **19¢**

Clip Top **Carrots** Fresh - good and healthy! ..... lb. **19¢**

White Rose **Potatoes** ..... lb. **13¢**

Bulk Turnips Serve raw or cooked ..... lb. **29¢**

Rutabagas Helps make a tasty stew ..... lb. **29¢**

Taste the beef that meets the standards of Le Cordon Bleu Cooking School of Paris

This week's recipe item ...

Beef Round **Top Round Steak** ..... lb. **2.39**

Beef Round Bottom Round Steak ..... lb. **2.19**

The evaluation and approval by Le Cordon Bleu extends only to Lucky Bonded Beef Products in this advertisement.

This week's added Key Buy savings at Lucky!

Lady Lee **Tuna** Chunk Light	6.5 oz. 59¢	Kraft **Macaroni & Cheese** Dinner	7.3 oz. 31¢
Lady Lee **Cocktail** Cranberry Juice	48 oz. 99¢	Birds Eye **Orange Juice** Frozen, Imitation	12 oz. 89¢
Lady Lee **Pretzels** Mini Twist, Rod, Stick or Twist	9 oz. 39¢	Harvest Day **Bread** Split Top or Buttermilk	24 oz. 49¢
Kraft **Grape Jelly**	32 oz. 89¢	Golden Grain **Noodle Roni** Parmesano, Romanoff or Stroganoff	6 oz. 53¢
Ken-L-Ration **Dog Food** Tender Chunks	10 lb. 3.49	Lender's **Bagels** Frozen - Onion or Plain - 6's	12 oz. 55¢
Kraft **Salad Dressings** 1000 Island, Italian, French or Golden Caesar	8 oz. 55¢	Pabst **Beer** 12 oz. cans	12's 3.19
Palmolive **Liquid Detergent**	22 oz. 89¢	Italian Kitchen **Wine Vinegar** Red or With Garlic	12 oz. 45¢
Cold Power **Detergent** Laundry	5 lb., 4 oz. 2.09	Reeds **Candy** Assorted Flavors	4 oz. 29¢
Dolly Madison **Zingers** Chocolate or Raspberry (Vanilla 93¢)	12's 1.09	June Issue **Reader's Digest**	Each 63¢

Health & Beauty Aids and Non-Foods at Low Prices!

Gee Your Hair Smells Terrific **Shampoo** Assorted Types ..... 12 oz. **1.47**

Gee Your Hair Smells Terrific **Conditioner** ..... 12 oz. **1.47**

Close-Up **Toothpaste** ..... 6.4 oz. **96¢**

Sinex **Nasal Spray** Long Acting ..... ½ oz. **1.74**

SERV RITE CORN SKEWERS With Stainless Steel Prongs	6's 49¢	RAY-O-VAC BATTERIES Heavy Duty, Size C or D	each 69¢
FRUIT RIPENING BOWL California Tree	Each 3.99	UNDIE LEGGS Sheer Toe, All in one Pantyhose, Regular or Queen Size	pair 1.66

Lucky DISCOUNT SUPERMARKETS

Prices effective Wednesday, May 31st thru Tuesday, June 6, 1978. COPYRIGHT © 1978 by Lucky Stores, Inc. -All Rights Reserved.-
Prices are Discounted and Single Item Priced Except on Fair Traded and Government Controlled Items.

East, West

North, South

in every direction in our big, bustling Santa Clara valley, the entertainment scene is going forth with gusto. Keep aware of the way the cultural winds are blowing by reading Marquee each week. It's an exclusive section of this paper for our paid subscribers.

We'd like you to be one, too.

At a cost of about two cents a day (that's what $7.50 per year works out to), you can't afford not to know the way to go when the weekend rolls around. And coming at you each mid-week as part of this paper, you get the head start in ordering tickets, lining up that special occasion, etc.

Call us at 255-7500. You can use a bank credit card, if you prefer.

Newsbriefs

MOORPARK RECEPTION

Former students and families of Moorpark School are invited to a reception this Saturday, June 3 at the 649 Thornton way school.

The 1 to 3 p.m. reception will honor two long time staff members, Irma DiBenedetto and Maxine Grevstad, both returing in June.

Irma came to Moorpark's first grade 30 years ago when the school first opened and Maxine is retiring after 26 years as the school cook.

The reception is sponsored by the staff and the Moorpark Home and School Club.

ANNUAL SPRING CONCERT

The Chamber Orchestra, Choir and Band of Campbell Junior High School will present their Spring Concert tonight, June 1 at 8 p.m. in the 295 W. Cherry ave. school cafeteria.

Included in the performance will be selections from "Fiddler on the Roof," by the choir and the band's performance of the themes from "Close Encounters of the Third Kind" and "Star Wars."

Brandt Woodward is directing and the highlight of the evening will be the surprise presentation of five scholarships to summer music camp to outstanding student musicians.

Two awards will be presented by Marjore Remington of the University of the Pacific, two Edward Tonini Memorial Scholarship awards by the Campbell Rotary Club and one award sponsored by the Campbell Junior High School Home and School Club.

The event is open to the public without charge.

SATURDAY TA SEMINAR

"Transactional Analysis for Family and Personal Communication" is the title of a Saturday seminar sponsored by West Valley College this Saturday, June 3 from 9:30 a.m. to 4:30 p.m.

The class is designed to help people learn about and improve their communication.

For registration contact the Community Services Office, 379-9415, weekdays.

HUMAN RELATIONS DAY

Campbell Junior High School will hold a second Human Relations Day Thursday, June 1 at the First United Methodist Church of Campbell.

The event, which includes 60 students plus parents, teachers, counselors and school staff, is designed to help improve communication between students and faculty.

Directing the day-long activity will be Tom Swaffer.

CHURCH SANCTUARY-COMPLEX DEDICATION

The Campbell Seventh-day Adventist Church will hold an inauguration service celebrating the completion of their new sanctuary and church complex this Sunday, June 4 at 3 p.m. at 600 W. Campbell ave.

Honored guests will include Mayor Dean Chamberlin and the President of the Campbell Clergy Association.

Following the service an open house and tour of the new facilities will follow.

The public is invited to attend.

Ralph Mehrkens

WAS ONE OF THE MOST SENSIBLE DEPENDABLE SUPERVISORS THIS COUNTY EVER HAD.

Ralph Mehrkens thought of himself as a "servant of the people" not as "king of the county."

Ralph Mehrkens was a full-time supervisor — he did not scatter his energies but concentrated on his responsibilities as an elected official representing the people in Santa Clara County. He was not preoccupied jockeying for a higher political office.

Ralph Mehrkens was concerned about your tax dollars and budgeted wisely. Since he left the board in 1975 — only three short years ago — the county budget has increased by $150,000,000 and is still going up!

Ralph Mehrkens was always personally available to everyone — not hidden behind a large staff protecting him from the people.

Ralph Mehrkens really listened to you — he might not always agree with you, but he respected your thinking and listened.

Lots of people in Santa Clara County believe they deserve a supervisor like Ralph Mehrkens and have convinced him to run again. They urge you to join with them and re-elect.....

Ralph Mehrkens

Supervisor — District 4

Paid for by Ralph H. Mehrkens Campaign Committee
1621 Hanchett Ave., San Jose, Cal. 95128

People

RAPHAEL WINS TRIP

Prospect Hich School senior Chris Raphael has won $500 and a trip to Mexico in the Young Musicians competition sponsored by the Pepsi Cola Corporation.

The young man who plays the oboe, won first in the Bay Area in the woodwinds section and has earned a chance to play with the San Francisco Symphony.

He has also played with the San Jose, Oakland and Santa Clara Youth symphonies and was selected for the state honor orchestra and band.

GOING TO THE NATIONALS

Four Campbell high school district students will represent California at the national Vocational Industrial Clubs of America Skill Olympics in Birmingham, Alabama June 27-30.

They include: Joe Rice, Leigh, welding; Gary Giangreco, Blackford, air conditioning; Charles McDonald, Camden, machine drafting and Rich Wicklander, Camden, electrical trades.

The four won gold medals as first place winners at the state VICA convention in San Diego April 23 where they competed against 1,700 vocational students.

Club Notes

CAMPBELL BOOSTERS CLUB

Members of the Campbell High School Boosters Club will meet on Wednesday, June 7 at 7:30 p.m. in the cafeteria.

Meetings are open to the public and Campbell high parents and alumnae are encouraged to attend.

CAMPBELL KIWANIS CLUB

Bill Smathers of the Santa Clara County Fair Association will be guest speaker at the Tuesday, June 6 meeting of the Campbell Kiwanis Club.

The group meets at 12:10 p.m. in the Black Kettle restaurant, 93 S. Central ave.

COMMUNITY HOSPITAL AUXILIARY

A pot-luck and salad bar luncheon featuring a audio-visual presentation will be held this Monday, June 5 by the auxiliary of Community Hospital, Los Gatos-Saratoga.

The meeting starts at 11:30 a.m. in the Community Room of the El Paseo de Saratoga shopping center.

A series of slides with synchronized commentary will be presented outlining the growth of the hospital and new rehabilitation annex.

Eugene Donner, public relations specialist, will discuss the hospital's background.

CLIPPED WINGS

Lynn Warneck will be installed as president of the San Jose chapter of Clipped Wings, United Airlines Stewardess Alumnae, Inc., at a dinner meeting this Wednesday, June 7 in Campbell.

The meeting starts at 7 p.m. at the Fujiya Teppan restaurant in the Pruneyard.

Other new officers to be installed include: Pat Graham, vice president; Ann Lohmann, recording secretary; Sandi Engdol, corresponding secretary and Mary Armbrecht, treasurer.

Local chapter activities will resume in September.

Former United Airlines flight attendants who would like more information about the group can call 245-5646.

THE San Jose Civic Light Opera production of "Fiddler On the Roof" will include three cast members from Campbell, from left, Marion Murphy, Vivian Watson and Tony Houghton. The musical begins a four day run this Wednesday, May 31 at the Center for the Performing Arts in San Jose. For information call 286-6841.

Paid Political Advertisement

The People Deserve A Strong Judge

"Criminals must be held responsible for their crimes and should be dealt with firmly."

"Our citizens are entitled to protection from criminals, especially those who commit violent crimes. These criminals should be removed from society for as long as the law permits."

Devin Lull

Elect A Superior Judge

David Lull

Fair... but Firm

Endorsed By The Santa Clara Police Officers Association and the San Jose Police Department Local No. 170 AFL-CIO.

Paid for by The Committee To Elect A Superior Judge... David Lull, Office No. 2
111 W. St. John, Suite 1100 San Jose, CA 95113
Campaign Chairman, Vincent N. Tedesco
Treasurer, George Piane, C.P.A.

Paid Political Advertisement

Had enough?

For 64 years the assessor has been hand picked by the previous assessor...
It's time we elected someone from the outside!

ANDY BONFIELD is a skilled professional tax consultant. During his 15 years of private practice in Santa Clara County he has helped thousands of individuals and small businesses through a maze of confusing laws and regulations.

TAXPAYERS HAVE HAD IT!
It's time to make assessments equitable

Elect

X Andrew "Andy" Bonfield
Tax Consultant/Consultar de Impuestos

Assessor

Paid for by the Committee to Elect Andy Bonfield Assessor,
Santa Clara County
3487 McKee Road, Suite 50, San Jose, California 95127

New National Smoker Study:

Merit Scores High Marks On Five Key Points!

'Enriched Flavor'™ cigarette proven major alternative to high tar smoking–see results below

Can MERIT taste hold its own against leading high tar brands?

Does MERIT *satisfy* smokers over a long period—or are MERIT smokers slipping back to old high tar favorites?

Read the bottom-line results of new research conducted with smokers like yourself.

Research Confirms Breakthrough

Confirmed: Majority of high tar smokers rate MERIT taste equal to—or better than—leading high tar cigarettes tested! *Cigarettes having up to twice the tar.*

Confirmed: Majority of high tar smokers confirm taste satisfaction of low tar MERIT.

And in detailed interviews conducted among current MERIT smokers?

Confirmed: 85% of MERIT smokers say it was an "easy switch" from high tar brands.

Confirmed: Overwhelming majority of MERIT smokers say their former high tar brands weren't missed!

Confirmed: 9 out of 10 MERIT smokers not considering other brands.

First Major Alternative For High Tar Smokers

MERIT has proven conclusively that it not only delivers the flavor of high tar brands—but continues to satisfy.

This ability to satisfy over long periods of time could be the most important evidence to date that MERIT is what it claims to be: The first major alternative to high tar smoking.

© Philip Morris Inc. 1978

Kings: 8 mg "tar," 0.6 mg nicotine av. per cigarette, FTC Report Aug. '77
100's: 11 mg "tar," 0.8 mg nicotine av. per cigarette by FTC Method.

Warning: The Surgeon General Has Determined That Cigarette Smoking Is Dangerous to Your Health.

MERIT

Kings & 100's

PAID POLITICAL ADVERTISEMENT

This pamphlet is for general information only, and does not have the force and effect of law, rule or regulation

Property tax bills-a comparison

PROPOSITION 13

Jarvis/Gann

Protects you 6 Ways . . .

1. REDUCES AND PERMANENTLY LIMITS PROPERTY TAXES TO 1% Rate. Simply adjusts California rate to the National Average rate, leaving the $5 Billion-Dollars we save in lower taxes in our pockets. Why pay More?

2. PROTECTS RETIRED HOME OWNERS by freezing their 1975-76 assessed valuation for duration of their continued ownership, but does not affect what the home can be sold for. Reassessments are restricted to just 2% per year-eliminating the threat of massive yearly reassessments.

3. PROVIDES LOWER TAX BILLS TO PROPERTY OWNERS AND FUTURE BUYERS by using the 1% tax rate, reducing tax-included mortgage payments, making it easier for future buyers to qualify for home loans. Reassessments are then restricted to just 2% per year, protecting you against massive 15-30% re-assessments, helping to allow continued ownership, without the worry of staggering mortgage payment increases.

4. PROTECTS ALL PROPERTY OWNERS AGAINST MASSIVE RE-ASSESSMENT INCREASES BY resticting yearly re-assessment increases to just 2% per year for duration of your continued ownership. This will only increase the average home tax bill about $14 per year. Affordable protection.

5. PROTECTS YOU AGAINST UN-WANTED TAXATION by terminating the easy tax creating Present Vote process, returning the MAJORITY VOTE requirement requiring a 2/3rds vote to create new taxes or rate changes. If that many people see the need for new taxes, they will approve them, Returning control of our government back to the people.

- **IT DOES NOT** reduce Veterans benefits:
- **IT DOES NOT** reduce tax exemptions for senior citizens;
- **IT DOES NOT** reduce tax exemptions for churches and charities;
- **IT DOES NOT** raise sales or income taxes;
- **IT DOES NOT** limit tax money available for schools;

6. HELPS REDUCE RENT, UTILITY BILLS AND PRICES by taxing businesses equally at low 1% rate. NOTE: Taxes to businesses are just another business expense which is added into the cost of producing the product and passed on to the consumer to pay again in higher Rents, utility bills and higher product prices. Their lower tax can save California citizens Billions in lower prices, rents and utility bills, leaving the savings in our pockets. It also allows California business to compete again with lower taxed out-of-state industry, allowing them to remain in California-saving many jobs.

REVENUE SOURCES FOR TAX RELIEF

California is now collecting $51 Billion dollars from our tax payers and spend it as they see fit for more un-necessary duplicated bureaucracy. **PROPOSITION 13** challenges this wasteful spending, and the State must reroute 10% or $5 Billion from out State collected revenues to our City and County governments for our essential services. Don't let them deny you a FREE BALLOT CHOICE for tax relief with their cut-back threats. It's our tax money-to be used for necessary services, which will save us $5 Billion in lower taxes, leaving the $5 Billion in our pockets.

PROPOSITION 8

Behr Bill

Offers you no protection . . .

1. PROPOSITION 8 legalizes the illegal SPLIT ROLL TAX SYSTEM. It does not lower your property taxes. The BEHR BILL "SBI" already ammended by AB 1840 may provide a 30% Temporary Tax-Relief to home owners only.

2. RETIRED HOME AND PROPERTY OWNERS receive almost no long range permanent protection, because inflation will force higher reassessments, forcing higher tax bills, wiping out the retirement credit, endangering your ability to continue home ownership.

3. PRESENT HOME OWNERS AND FUTURE BUYERS will experience massive tax bills, because Behr Bill continues present tax rates and allows continuous re-assessments every year, now averaging 10-55%, adjusted by a GNP deflator, yielding continously increasing tax bills and higher mortgage payments every month that can threaten continued ownership and prevent young couples from home ownership.

4. PROVIDES LITTLE PROTECTION AGAINST MASSIVE RE-ASSESSMENTS due to inflation, because annual re-assessments are allowed-regulated by massive inflation and GNP deflator. Your neighbors inflated sales price will force your assessment higher. See tax chart below.

5. PROVIDES NO PROTECTION AGAINST UN-WANTED TAXES because it continues the use of the PRESENT VOTE process, allowing un-controlled taxation to spend as they see fit for more duplicated bureaucracy. To protect their spending ability the BEHR BILL increases the State Revenue Limit which allows the revenue limit to be increased the same percentage that our citizens personal income increases, if the citizens income increases 20%the State revenue limit will be increased 20%-meaning, staggering tax increases are planned.

6. PROPOSITION 8 legalizes the illegal SPLIT ROLL tax system forcing higher taxation on all businesses, utility companies and rental property, which will be passed on to our consumers to pay again in higher product prices utility bills and higher rents every year, wipping out the value of the renters credit, forcing consumers to pay Billions more from their pockets, which allows our legislators to continue the greatest spending in history, spending more than $51 Billion of our tax dollars to create more wasteful duplicated bureaucracy, an amount that exceeds what was used to run the entire UNITED STATES GOVERNMENT on just 20 years ago.

REVENUE SOURCES FOR TAX RELIEF. The Behr temporary relief arrangement will use up the $3 Billion State surplus revenues. Thereafter, funding is to be supplied through higher asseessments, yielding higher tax revenues to provide the funding for uncontrolled spending, wiping out the 30% benefit being offered to gain the voters approval of **Proposition 8.**

THE CHOICE IS YOURS

Jarvis/Gann PROPOSITION 13 — YOU DECIDE ON JUNE 1978 BALLOT — Behr Bill PROPOSITION 8

YOUR 1% CONTROLLED TAX BILL UNDER PROPOSITION 13 USING CONTROLLED SPENDING

MARKET VALUE TODAY	1979 TAX BILL	1981 TAX BILL	1983 TAX BILL	1985 TAX BILL	1987 TAX BILL	1989 TAX BILL
$50,000	635	656	677	699	723	747
$60,000	762	787	812	834	867	896
$65,000	826	853	881	910	940	971
$75,000	953	984	1016	1050	1083	1121
$79,000	1036	1044	1070	1105	1142	1180
$84,000	1067	1101	1137	1175	1214	1254
$88,000	1118	1154	1192	1231	1262	1314
$98,000	1232	1272	1314	1357	1402	1449

NOTE: Tax calculations include payment of previously approved voter indebtedness at ¼ of 1% and 2% increase each year allowed for inflation.

NOTE: Under Proposition 13 your homes present assessed value is frozen for duration of your continued ownership and can only be increased 2% per year, regardless of actual rate of prevailing inflation. This does not affect what the home can be sold for.

YOUR UNCONTROLLED TAX BILL UNDER PROPOSITION 8 USING UN-CONTROLLED SPENDING

MARKET VALUE TODAY	1979 TAX BILL	1981 TAX BILL	1983 TAX BILL	1985 TAX BILL	1987 TAX BILL	1989 TAX
$50,000	1247	1322	1520	1745	2000	2290
$60,000	1407	1617	1855	2125	2432	2779
$65,000	1538	1648	2023	2316	2648	3024
$75,000	1798	2061	2358	2696	3079	3513
$79,000	1903	2179	1493	2848	3251	3709
$84,000	2033	2327	2660	3038	3467	3954
$88,000	2137	2445	2794	3190	2640	4149
$97,000	2372	2711	3095	3533	4927	4590

NOTE: Tax calculations were determined by using the BEHR BILLS prescribed GNP deflator +16.5% increase for this years average assessment increase, because the Behr Bill provisions do not freeze assessed values.

NOTE: Quotations cannot be quoted absolutely accurate because 1978-79 assessment increases vary from county to county. The 16.5% was used for an average.

VOTE YES ON 13

Jarvis/Gann

We have everything to gain-Its just a matter of rerouting our tax dollars . . . and our responsible representatives are already preparing to do that.

NO ALTERNATIVE

We are at the crossroads, either we the people regain control of our government now, or that government will ignore the voice and will of the people and control us. Proposition 13 provides us that long awaited tool to regain control of our government and how our tax dollars are spent. It's our last chance for permanent tax relief.

VOLUNTEERS NEEDED ....CALL ME 379-4611 379-2022

VOTE NO ON 8

Behr Bill

DON'T BE THREATENED AND INTIMIDATED . . . our essential services were provided during depressions, war and peace . . . It's our turn to tell them how our taxes are spent.

I WANT TO HELP SPREAD THE FACTS ON PROP 13

ENCLOSED IS MY CHECK $_____ TO HELP YOU.

PAY TO: SANTA CLARA COUNTY YES ON 13 COMM

My Name_____ Phn_____

Street_____ City_____

Mail To: Santa Clara County Yes on 13 Comm, 300 Railway Ave., Campbell, CA 95008 - R.E. "Bob" Barrett, Chairman
Norton Hildreth, Treasurer

THIS AD PAID FOR BY DONATION FROM CONCERNED CITIZENS

High school standards set

How are you on reading Drano labels?

By MIKE MYSLINSKI

CAN YOU read and interpret the directions written on a can of Drano?

Are you able to compute the perimeter and area of a diagrammed figure?

Can you punctuate a sentence correctly and identify misleading statements in advertisements?

If you have difficulty with any of the above, chances you would have a tough time graduating from any of the Campbell Union School District's senior classes.

At its May 23 meeting district trustees approved five pages of "competency recommendations" submitted by the graduation requirements committee, a group composed of district staff, parents and teachers.

OVER THE last few months the committee, in accordance with the requirements mandated in AB 65, has been wrestling with the question: What should a high school graduate know in order to carve out a "minimum" existence in contemporary society?

In a presentation to the board, district director of guidance Wade Schroder said the entire five pages of recommendations, covering the state-mandated reading, writing and math disciplines, would not be included in the test.

He said the 14 general competency requirements for the three disciplines would be included, but the "performance indicators" — specific test areas within the general requirements — would have to be narrowed down.

THE BOARD adopted the competency standards in order to meet the statewide June 1 deadline. Any student who has not met the adopted standards of proficiency will not receive a diploma after June, 1980.

Schroder said students with "diagnosed learning disabilities" may need different test standards.

Major details such as what percentage of test questions must be answered correctly to pass, and the necessary "field testing" of the questions prior to writing the final test, will be handled over the summer by staff.

The following criteria for graduation were adopted by trustees:

In the reading area the student should be able to read and understand written directions, signs, maps, charts, schedules and be able to comprehend the details given in context clues, orders of events and main ideas.

A GRADUATING student should be able to read and extract "pertinent information" from different forms (Social Security, registration, driver's license) and be able to use library resources; also, the student should be able to distinguish between fact, opinion and misleading statements and should be able to comprehend a printed business letter or a handwritten personal letter.

To graduate, a student should know how to apply mathematics in the use of tools and units of measurement, in solving consumer problems, in computation of wages and time increments, in the performance of basic management skills and in the using of numerical information presented in maps, simple graphs and tables.

IN WRITING, the graduate should show competency in the writing of a paragraph or paragraphs that demonstrate grammar proficiency and should be able to fill out job application, Social Security and check forms.

* Approved, at the recommedation of County Counsel representative Brian Carr, a state administrative law judge's decision that 29 district instructors be given their employment termination notices. Calling the decision a "grave injustice," instructors James Baughman and Dale Gilbert two of the 29 asked the board to postpone a decision on the matter.

Gilbert and Baughman attacked administrative law judge Robert Kendall's decision, which was based on seniority, because they claim, probation years were not included in seniority computations.

District superintendent Nick Montesanto said the district made the mistake of using the first year of employment to compute instructors' seniority status when, in fact, the law states the first year of employment is only used to compute an instructor's tenure status.

Eight apply for planning seat

An unprecedented eight individuals had applied for the opening on the Campbell Planning Commission by the deadline last Friday, May 26 at 5 p.m. In previous vacancies 2 or 3 applicants was average.

City Councilmen scheduled interviews for Tuesday and an appointment was expected that night.

Those applying for the vacancy created with the resignation of Oleg Lubeckis included: Madge Overhouse, 1243 Pollard road, librarian; Donald P. Guiditus, 685 Jeffrey ave., construction superintendent; Joycelyn J. (Joy) Maguire, 584 Latimer circle, marketing staff administrator;

Dolores B. Walloch, 3225 S. Winchester, nursery school owner; Roger Freeman, 850 W. Bucknall road, civil engineer; George Kasolas, 1665 Ebbets drive, attorney; William Maddox, 445 Virginia ave., zone manager and Michael Baird, 596 Virginia ave., civic design engineer.

The three women applicants bring to four the total who have applied for a spot on the Planning Commission. Peggy Pack, the first woman applicant, now serves on that advisory group. One hopeful, Madge Overhouse, ran unsuccessfully against two incumbents in the last City Council race.

In 1790, Philadelphia was the largest city in the U.S., with a population of 42,444.

WELCOME BACK

Mr. Mehrkens

It will be so nice to have you back where you belong

RALPH MEHRKENS

SUPERVISOR—DISTRICT 4

Paid for by Ralph H. Mehrkens Campaign Committee
1621 Hanchett Ave., San Jose, Cal. 95128

Walsh pitching starts Pony fans talking

By CHUCK HILDEBRAND

USUALLY when Campbell Moreland Pony League fans talk about Wheelaway Cycle Center A's star Mike Walsh they speak of his considerable catching ability.

Lately, however, it's Walsh's pitching that has them talking — even though he had hurled only six games in seven seasons of baseball and had exactly one inning of Pony League mound work under his belt prior to this season.

Walsh tossed his second three-hitter in four days Wednesday to lead the resurgent A's to a 7-1 romp past the Jacky Boy's Pizza Cubs.

In other action last week, the Magoo's Pizza Pirates improved their record to 6-4 with a 4-1 nod over the Gagliardi Brothers Dodgers Tuesday and the Straw Hat Pizza Pirates held off the Fiorillo's Pizza Giants 6-4 Thursday.

Walsh, who spurred the A's past the Campbell optimist Mets 6-1 last Sunday for their first victory after nine losses, struck out nine while walking nobody during his masterpiece against the Cubs.

In 14 innings of work he has yet to allow an earned run, permitted just six hits and a single walk and fanned 16.

HIS TEAMMATES' long-slumbering bats came to life in his behalf. Paul Sargis rocked a solo homer, Steve Sato belted a two run triple and Jim Walsh and Tony Fisher each added two hits.

The Pirates' Brett Blackwell continued to mystify enemy batsmen, subduing the Dodgers with a four-hitter.

In his last 24 frames the Buc southpaw has three complete game wins to his credit, including a no-hitter and a two-hitter. He has surrendered only two earned runs and seven hits over that span while striking out 32.

Joray Marrujo was three for three at the plate and Lyn Shelton two for two for the winners. Jerry Zaro, the league's leading hitter with a .444 average, broke a 1-1 deadlock in the fifth with an RBI single.

Bill Roberts survived a couple of late scares to secure the mound victory for the Tigers Thursday in addition to going four for four at the plate with three doubles.

The Tigers benefitted from a balanced offense, all eight of the starters that played the entire game contributing at least one safety.

TODD PHILLIPS of the Giants equalled Roberts' feat with a four for four effort. His fourth hit, a double in the seventh, put the tying run on second base but Roberts ended the contest by making a fine defensive play to throw out Ted Ornduff.

League statistics as of last Thursday showed Zaro, a newcomer to the league, the surprise batting leader with a .444 mark, compared to .433 for defending champion Rich Alvarez of the Yankees.

Al Vanegas of the Cardinals is third with a .421 percentage and also paces the loop in hits with 16. John Murphy of the Cubs is tops in home runs with three and is tied with Vanegas for RBI leadership with 11. Dominic Costantino's seven doubles lead that department.

The Cardinals' Tom Gricius has the best earned run average besides Walsh's perfect 0.00 — a glowing 0.42 worksheet. The Yankees' John Imhoof (0.73) and the Giants' John Heidemann (0.91) are next in line.

Alvarez has whiffed 64 batters in 31 1/3 innings and Roberts has 50 K's in 37-2/3.

CM PONY STANDINGS (As of May 25)

	W	L	T	GB
Fontanetti's Yankees	8	3	0	–
American Realty Cardinals	7	3	1	½
Fiorillo's Pizza Giants	6	3	1	1
Campbell Optimist Mets	6	3	0	1
Magoo's Pizza Pirates	6	4	0	1½
Straw Hat Pizza Tigers	6	5	0	2
Jacky Boy's Pizza Cubs	4	7	0	4
Wheelaway Cycle Center A's	2	9	0	6
Gagliardi Brothers Dodgers	1	9	0	6½

CM PONY BATTING LEADERS

Jerry Zaro, Pirates	.444
Rich Alvarez, Yankees	.433
Al Vanegas, Cardinals	.421
John Murphy, Cubs	.412
Russ Cooper, Mets	.400
Scott Ferdinandson, Cards	.394
Dominic Costantino, Yanks	.375
Bill Roberts, Tigers	.371
Randy Nishijima, Mets	.367
Tony Fisher, A's	.364

Mets nab Moreland minor 1st half title; start 2nd half with victory

By ANNE BRENNAN MORELAND

THE METS took the Moreland Bobby Sox Minor division first half title and are still undefeated going into this week's games.

There was a three way tie for second place between the Royals, Tigers and Pirates.

The Pirates, however, whipped the Royals 20-5 in the first round of the playoffs on May 19.

According to Royal manager, Pat Montgomery, it was a case of bad defense.

"My team went to sleep," Montgomery said.

The score was 6-4 going into the fifth inning when the Tiger bats got hot and the Royal fielding got cold.

The Tigers will meet the Pirates in the second round of the play-offs on June 2.

The Mets squeaked by the winless Cubs 22-17 on May 23. The Cubs put up a good fight, rallying the whole game, but were unable to claim the win.

The Royals beat the Tigers, 14-6 in their first game of the second-half. Beaner McGrath tossed the win. The Royals executed their first double play of the season in the win.

The Red Sox launched a steady attack against the Dodgers, beating them 11-7 in major action. Vicki Herron hurled the win and Carey Carlson went four-for-four with three RBI's.

The Angels broke a 3-3 deadlock in the eighth inning to beat the White Sox 5-3. Maryann Rumbaugh, the winning pitcher, turned a double play when she caught a line drive and threw to first.

Lisa Penrod smashed a two run double to knock in the winning runs to give the Dodgers a 10-8 victory over the Phillies.

Terri Oberg hurled the win and went four-for four including a double. Tammy Piekarski got two hits in four tries to drive in two, while Tracy Pacquin was three-for-four.

Dede Nickeson and Karyen Schwartz went three-for-four for the Phillies.

West Valley Bobby Sox standings

	W	L
Insteps	10	1
Lincoln Ave. Chevron	9	2
Santa Clara Valley Distributor	7	4
Leigh Ave. Chevron	6	5
Rosendin Electric	5	5
Santa Clara Nut Co.	5	5
Pioneer Club of Pacific Telephone	5	6
Jerrys Paper Salvage	5	6
The Donut Stop	4	6
R.C. Moreno	4	7
YMI	2	8
Tire Service Co.	2	9

CAMPBELL

Run-away scores were the story in the Campbell Bobby Sox minor division as the Angels whipped the White Sox 12-1, the Twins topped the Indians 14-9 and the Royals stung the Orioles 15-7.

In major action, the Pirates defeated the Padres 10-4, the Phillies blasted the Astros 18-8 and the Cubs edged the Mets 9-8.

The Dogers whitewashed the Reds 12-1 and the Braves outscored the Giants 9-5.

Watch out for blimps in 'Round the Runway event

EVER WONDER just how big that "huge" blimp hangar is out at Moffett Field in Mt. View?

Well, anyone and everyone will get the chance to find out just how big it really is on Sunday, June 4, when the Navy opens its gates for a special "Round the Runway" jogathon.

A pair of courses have been laid out on the Moffett Field runways, one covering 7.6 miles and another covering three miles near the dominating, massive grey hangar. The race is open to anyone — a military connection is not needed to enter.

There will be over 70 prizes up for grabs in the "Round the Runway" event. The cost is $2 in advance or $3 on race day. Participants must have a valid Amateur Athletic Union (AAU) card, obtainable on race day for $4.

For registration information contact LCdr. Bill Hitch at 966-5511 or LCdr. Bill Martman at 966-5191.

Once upon a time...

MAY 29-JUNE 4

May 29, 1951 — Billy Jo Davidson was signed by the Cleveland Indians for a record bonus estimated at about $120,000.

Davidson never fulfilled the promise the Indians saw in him, failing to throw a single pitch in the Major Leagues.

May 30, 1969 — Mario Andretti set a track record of 156.867 miles per hour in winning the Indianapolis 500.

May 31, 1964 — The San Francisco Giants and New York Mets played the longest game, in terms of time, in Major League history when they battled for seven hours and 23 minutes before the Giants finally won 8-6 in 23 innings.

The 57,037 fans who were present that day certainly got their money's worth since the contest was the second game of a doubleheader. The twinbill took nine hours and 52 minutes to complete.

MARIO ANDRETTI

June 1, 1925 — Lou Gehrig of the New York Yankees began his Major League record of playing in 2,130 straight games, appearing in every Yankee game until May 2, 1939.

June 2, 1963 — Willie Mays hit three home runs in a single game for the second time in his career.

Mays is one of only 10 players to ever hit four home runs in a single game.

June 3, 1950 — Citation set a world record of 1:33.6 for the mile and became the top all-time money winning horse with earnings of $924,630 by winning the Golden Gate Mile at Albany, California.

June 4, 1964 — Sandy Koufax hurled the third no-hitter of his career, tying Bob Feller's Major League record.

Koufax, whose third gem came at the expense of the Philadelphia Phillies, later broke the record by no-hitting the Chicago Cubs. Nolan Ryan has since tied Koufax's mark.

BIRTH DATES

May 29, 1939 — Al Unser, race car driver
May 30, 1943 — Gale Sayers, football player
May 31, 1943 — Joe Namath, football player
June 1, 1941 — Dean Chance, baseball player
June 2, 1904 — Johnny Weissmuller, Olympic swimmer
June 3, 1943 — Billy Cunningham, basketball player
June 4, 1862 — Robert Fitzsimmons, boxer

Brent Hahn, Don's son

DESPITE what you've read in the Campbell Press recently, Brent Hahn of the Campbell Little League is former New York Mets outfielder Don Hahn's son, not his younger brother. Our apologies go to Don and Brent.

Paid Political Advertisement

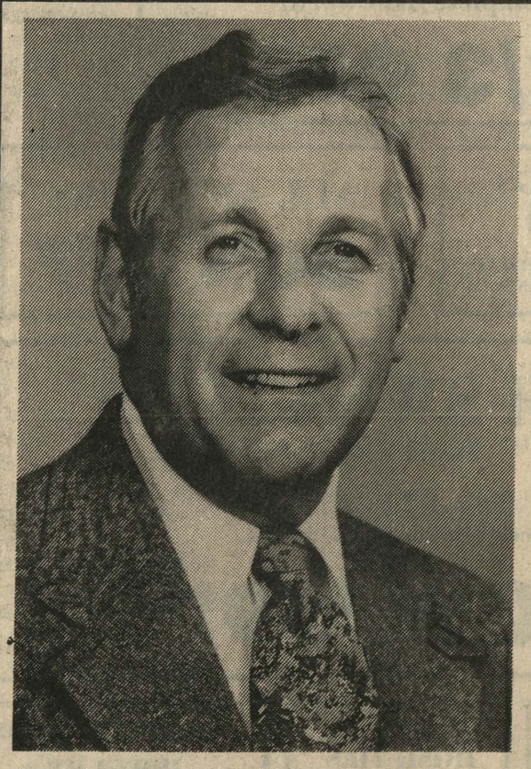

re-elect SHERIFF GEARY

Crime is Down 5% in the Bay Area
...but...
Crime is Down 20% in Santa Clara County

SHERIFF GEARY REALLY WORKS!

Attorney General's Report on Crime Trends

1977	RAPE	THEFT	FBI CRIME INDEX
Santa Clara County	Down 13.9%	Down 33.9%	Down 20.1%
Fremont	Up 60.0	Down...11.7	Down....5.8
San Jose	Up.....8.8	Down....4.5	Down....5.5
Alameda County	Up.....39.0	Down....6.1	Down....5.4
Berkeley	Up.....40.7	Down....6.6	Down...5.0
Oakland	Up.....18.4	Down....7.1	Down....3.7

With 30 years' experience, Sheriff Jim Geary is the kind of seasoned, yet innovative leader we need. Under his guidance, the first work furlough program was developed and has been used as a guide by 23 other counties. Jim Geary initiated special Narcotics and Organized Crime units. He organized Burglary Prevention and Rape Prevention programs. And he's brought crime down 20%, while elsewhere in the Bay Area, it's gone down an average of less than 5%.

Santa Clara County Needs Sheriff Jim Geary. He Works!

Paid for by Geary for Sheriff Committee
2048 Lincoln Ave., San Jose.

Paid Political Advertisement

SINCE ROD DIRIDON YOUR TAX RATE'S GONE DOWN.

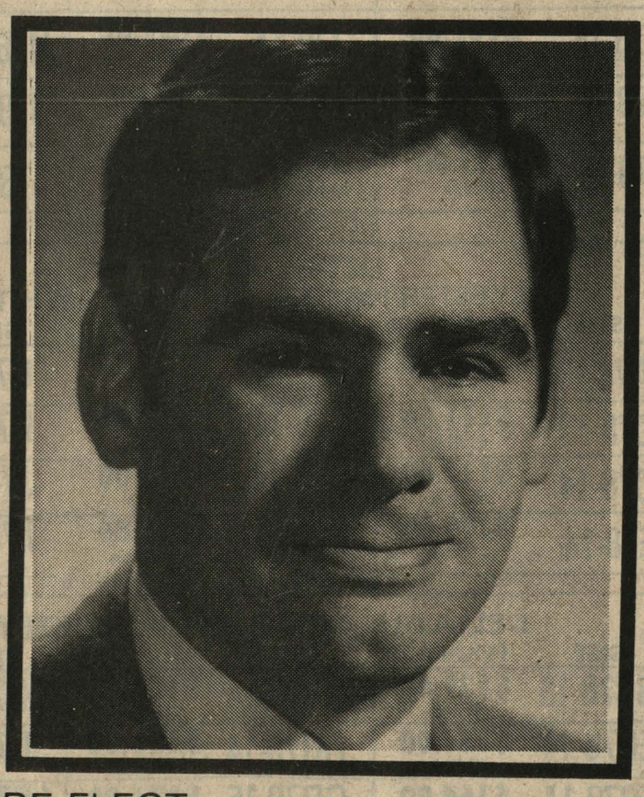

Since Rod Diridon was elected your County Supervisor, your county tax rate has gone down 41¢ per $100 of assessed valuation. Your transportation system has gone from Dial-A-Ride to a modern fleet of buses. And your County Government has gone from closed sessions to televised meetings, public hearings and public participation throughout the 4th District.

RE-ELECT
ROD DIRIDON
FOR SUPERVISOR, 4th District

ELECTED OFFICIALS FOR ROD DIRIDON

Hon. Wade Brummal
Hon. Severene Bylen
Hon. John Cantlen
Hon. Larry Furlow
Hon. Phillip Hammer
Hon. Gary Hansen
Hon. Carol La Marre
Hon. Foster Lopes
Hon. John Mahan
Hon. Lynn Reichhold
Hon. Alvin Souza
Hon. John Stewart
Hon. Dan Texera
(a partial listing)

Let's keep a good thing going!

Paid for by friends of Rod Diridon. 2031 Homestead Ave., Santa Clara

WG, Fontanetti's share 1st place in Campbell LL

FIRST HALF champion Moose Lodge finally got into the second half win column last Thursday evening by toppling Campbell Plaza 3-1 in major division action of the Campbell Little League.

Moose, which had lost its first two games of the second half to Willow Glen Optimists, rode the pitching of Bill Avery and the hitting of Jerry Pennington to victory.

Pennington blasted a three run homer in the first inning to provide Moose Lodge with all of its runs while Avery shut Plaza down on one run and struck out 13.

Brent Hahn was two for two for the winners while Dave Boss did the same for Plaza.

Willow Glen, meanwhile, remained unbeaten by nudging D's Automotive 3-2 for its third consecutive win of the second half.

Jim Zaccheo notched the win, despite yielding a solo home run to D's Greg Vaughn.

Fontanetti's slipped into a first place tie with Willow Glen by knocking off both Doetsch Building and Robins last week.

FONTANETTI'S opened the week with a 6-3 triumph over Doetsch behind the fine pitching of Dave Meyer.

Frank Ortiz went three for three and Mike Medefesser went two for three for the victors. Wayne Terwilliger was three for three and Dave DeCarlo was two for three for Doetsch.

Four days later Fontanetti's trimmed Robins 3-1 in 10 innings.

George Tsamis keyed Fontanetti's game winning rally in the 10th with a run scoring single. Medefesser picked up the win in relief.

Mike Watari was two for four for Robins.

In the only other game played last week, Breuners topped Doetsch 7-3 behind the pitching of Mark Phillips.

Mark Shanks led the winners at the plate with a clutch, pinch-hit single, driving in three runs.

Terwilliger collected three hits and DeCarlo rapped two for Doetsch.

SOFTBALL WIZARD — The legendary Eddie Feigner will be in San Jose this Saturday to star in an exhibition game against members of the Oakland Raiders in a benefit for the San Jose Police Athletic League. The game will begin at 7:30 p.m. on Saturday, June 3 at Spartan Stadium.

Feigner takes on 'big' challenge—the Raiders

EDDIE FEIGNER has faced the most talented softball and baseball players in the world in his years as the star pitcher for the traveling softball troupe, "The King and His Court."

The fast-pitch hurling wizard has struck out the likes of Willie Mays and Mickey Mantle and has taken on and beaten the finest fast-pitch all-star teams in cities all over the world.

Well, Feigner and his three teammates will be in San Jose this weekend for an exhibition game that will benefit the local Police Athletic League building fund. And they may have met better teams in their years together than the nine man squad they'll challenge this Saturday — but they've never met a bigger team!

"The King and His Court" will certainly have their hands full on Saturday at 7:30 p.m. at Spartan Stadium when they take on members of the 1977 Super Bowl champion Oakland Raiders in a seven inning softball game.

FEIGNER WILL be offering his pitches from behind the back, from second base and while blindfolded to the Raiders in the PAL benefit game that will follow a National Skateboard contest at Spartan.

Feigner will be the center of attention in the softball game with his unlimited variety of pitches. The "King" will be surrounded by teammates Al Jackson at first base, Eddie Feigner jr. at shortstop and John Bateman at catcher for the game. Floyd Berger is the "Court" alternate.

Members of the Raiders who will be on hand for the game will be John Matuszak, Willie Brown, Neal Colzie, Cliff Branch, Dave Dalby, Mike Siani, Mike Rae, George Atkinson and Morris Brandshaw.

Before the two teams lock up in the softball game, members of the National Pepsi Skateboard team will take on San Jose's Winchester Park team in a skateboard contest on a special "horseshoe" ramp that Pepsi will set up at Spartan Stadium for the event.

Also expected for the night's activities at Spartan Stadium are Susan Richardson and Willie Aames, two of the stars from ABC-TV's "popular series "Eight is Enough."

Tickets are available through the PAL at 460 Park ave. in San Jose. Call 277-4725 for information.

Sports

Missions wrap up

THE SAN Jose Missions will take on Vancouver, Phoenix and Salt Lake City this week and next at the San Jose Municipal Stadium to wrap up a 13 game Pacific Coast League homestand.

The Missions will close out a three game set with Vancouver on Wednesday, May 31, at 7:30 p.m. at Muni before hosting Phoenix for four straight days, Thursday through Sunday. The first three games begin at 7:30 p.m. with the Sunday game set for a 6:30 p.m. start.

The Sunday battle with Phoenix will air over KXRX radio (1500) at 6:20 p.m.

Salt Lake City will follow Phoenix into San Jose for games Monday, Tuesday and Wednesday against the Missions. All three games begin at 7:30 p.m.

The Mission "8 to 80 Youth Club" will offer free tickets for senior citizens and underpriviledged kids at the May 31 Vancouver game, the June 2 and 4 Phoenix games and the June 7 Salt Lake game. For further information on the program call 294-7072.

Campbell LL on the radio

CAMPBELL Little League games can be heard each Tuesday through Friday at 3:30 p.m. over KRVE radio (95.3 FM).

Weekend games will be on a tape delay on the four weekday afternoons. The broadcasts, produced by GAP Sports Productions, will run all season long.

Campbell LL standings

	W	L	GI
Fontanetti's	3	0	—
Willow Glen	3	0	—
Breuners	2	1	1
Campbell Plaza	1	2	2
D's Automotive	1	2	2
Moose Lodge	1	2	2
Robins	1	2	2
Doetsch Building	0	3	3

Campbell LL HR parade

	No.
Tony Hemphill, Willow Glen	6
Brent Hahn, Moose Lodge	5
Robert Artery, D's	4
Daryl Jones, Breuners	3
Wayne Terwilliger, Doetsch	2
Jerry Pennington, Moose Lodge	2
Mike Mattingly, Fontanetti's	1
Jerry Feroben, Willow Glen	1
Andy Buchanan, Campbell Plaza	1
Brien Bertolin, Willow Glen	1
Greg Vaughn, D's	1

Public notices

NOTICE OF INTENTION TO ENGAGE IN THE SALE OF ALCOHOLIC BEVERAGES

To Whom It May Concern:

Subject to issuance of the license applied for, notice is hereby given that the undersigned proposes to sell alcoholic beverages at the premises, described as follows:

30 South Central Ave., Space 92 Campbell

Pursuant to such intention, the undersigned is applying to the Department of Alcoholic Beverage Control for issuance of an alcoholic beverage license (or licenses) for these premises as follows:

ON SALE GENERAL PUBLIC PREMISES

CHASE, Michael E. & Terice

VERHAART, Stephan W. & Constance

Pub.: 6-1-78 251-CP

NOTICE OF BULK TRANSFER

NOTICE IS HEREBY GIVEN to the creditors of American Auto Supply Co., Inc. whose business address is 101 East Santa Clara Street, City of San Jose, County of Santa Clara, State of California, that a bulk transfer is about to be made to Robert Alexander whose business address is 415 East Campbell Avenue, Campbell, California.

The property to be transferred is located at 415 East Campbell Avenue, Campbell, California. Said property is described in general as all the stock in trade, fixtures and equipment of the branch auto supply business conducted by Seller located at 415 East Campbell Avenue, Campbell, California.

The bulk transfer will be consummated on or after the 12th day of June, 1978, at the office of Bohnett & Bohnett, 12 South First Street, Suite 1114, San Jose, California.

So far as known to the transferee, all business addresses used by transferor for the three years last past if different from the above are: 1250 The Alameda, San Jose, California, and 1373 Kooser Road, San Jose, California.

DATED: May 23, 1978. AMERICAN AUTO SUPPLY CO., INC.

/s/ Richard M. Smith, TRANSFEROR

/s/ Robert Alexander, TRANSFEREE

Pub.: 6-1-78 252-CP

DELTA QUALITY TIRES

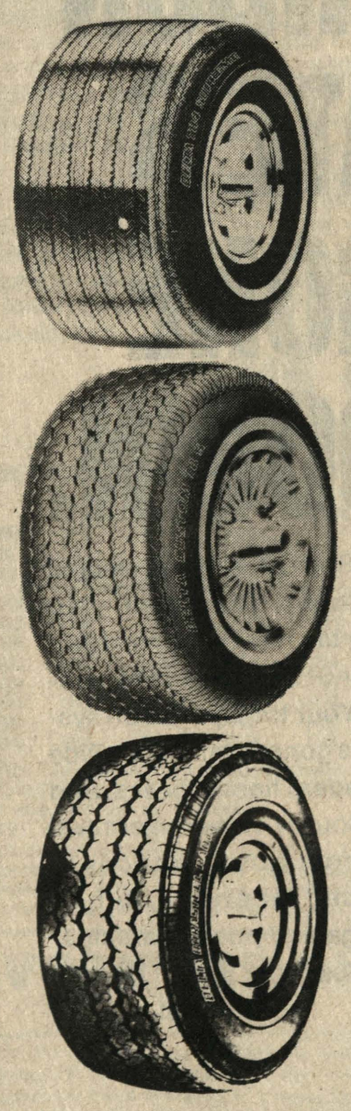

DELTA 784 FULL 4 PLY, POLYESTER, WHITEWALLS

SIZE	FOUR FOR	SIZE	FOUR FOR	SIZE	FOUR FOR
A 78-13	$99.00 (24.75) ea.	G78-14	$125.00 (31.25) ea.	F78-15	$121.00 (30.25) ea.
C78-13	$101.00 (25.25) ea.	H78-14	$132.00 (33.00) ea.	G78-15	$125.00 (31.25) ea.
C78-14	$107.00 (26.75) ea.	J78-14	$139.00 (34.75) ea.	H78-15	$132.00 (33.00) ea.
E78-14	$109.00 (27.25) ea.	560-15	$99.00 (24.75) ea.	J78-15	$139.00 (34.75) ea.
F78-14	$121.00 (30.25) ea.	C78-15	$101.00 (25.25) ea.	L78-15	$144.00 (36.00) ea.

F.E. TAX 1.72 to 3.09 each tire

DELTA CUSTOM 78 S POLYESTER/FIBERGLASS BELTED WHITEWALLS

SIZE	FOUR FOR	SIZE	FOUR FOR	SIZE	FOUR FOR
A78-13	$109.00 (27.25) ea.	F78-14	$131.00 (32.75) ea.	G78-15	$135.00 (33.75) ea.
C78-13	$111.00 (27.75) ea.	G78-14	$135.00 (33.75) ea.	H78-15	$142.00 (35.50) ea.
C78-14	$117.00 (29.25) ea.	H78-14	$142.00 (35.50) ea.	J78-15	$149.00 (37.25) ea.
E78-14	$119.00 (29.75) ea.	F78-15	$131.00 (32.75) ea.	L78-15	$154.00 (38.50) ea.

F.E. TAX 1.73 to 3.12 each tire

DELTA DURASTEEL RADIAL WHITEWALLS

SIZE	FOUR FOR	SIZE	FOUR FOR	SIZE	FOUR FOR
BR78-13	$139.00 (34.75) ea.	GR78-14	$174.00 (43.50) ea.	HR78-15	$188.00 (47.00) ea.
ER78-14	$156.00 (39.00) ea.	HR78-14	$188.00 (47.00) ea.	JR78-15	$198.00 (49.50) ea.
FR78-14	$164.00 (41.00) ea.	GR78-15	$174.00 (43.50) ea.	LR78-15	$205.00 (51.25)

F.E. TAX 2.06 to 3.44 each tire

INSTANT CREDIT! NO FINANCE CHARGES (ON APPROVAL OF CREDIT)

PAY 1/3 JULY — PAY 1/3 AUGUST — PAY 1/3 SEPT.

Tire service company

SAN JOSE: 802 S. FIRST ST. 297-9111 Se Habla Espanol

SAN JOSE: 632 Blossom Hill Rd. Next to Marie Callender 226-1855

SANTA CLARA: 350 Kiely Blvd. at Stevens Creek 246-5770

LOS GATOS: 15553 Los Gatos Boulevard (Across from Moore Buick) 356-6181

CAMPBELL: 2250 Winchester Boulevard 379-5552

WESTGATE: Prospect Rd. Saratoga (Across from Pay Less Drug) 255-3250

Se Habla Espanol

CLOSE-OUT SALE

Starts May 31

Values to ½ OFF

Everything Must Go

GALWAY IRISH CRYSTAL

Over 300 Beautiful Pieces

Complete Assortment

1/3 OFF

OIL PAINTINGS and PRINTS 50% OFF MARKED PRICE

ALL ANTIQUES 50% OFF

IRISH SWEATERS

Hand Knit

Reg. $75 - $79

(Priced Elsewhere at $115.00)

NOW $59.99

MISCELLANEOUS TABLE 50% OFF

Men's IRISH TIES All Wool Reg. $8.00 $2.99

ALL JEWELRY 50% OFF

100% Wool

CAPES and COATS

Irish & Scottish

Values to $175.00

NOW $99.50

Other values too numerous to mention

1/3 to 1/2 OFF

Shannon Cove Inc.

imports from Ireland and the British Isles

242 NORTH SANTA CRUZ AVENUE • LOS GATOS 95030

(408) 354-5113

Public notices

FICTITIOUS BUSINESS NAME STATEMENT

The following person is doing business as:

Echo Science Corporation, 285 E. Middlefield, Mountain View, California 94043.

Arvin Industries, Inc., an Indiana Corporation, 1531 13th Street, Columbus, Indiana 47201.

This business is conducted by a corporation.

/s/ Arvin Industries, Inc.
a John J. Elonen
Vice President,
Secretary, Gen. Counsel

The statement was filed with the County Clerk of Santa Clara County on April 13, 1978.

John Kazubowski,
County Clerk

File No. 36749
Pub.: 5/11, 18, 25, 6/1/78
209CP
P.O. # R 12357

NOTICE OF INTENTION TO ENGAGE IN THE SALE OF ALCOHOLIC BEVERAGES

To Whom It May Concern:

Subject to issuance of the license applied for, notice is hereby given that the undersigned proposes to sell alcoholic beverages at the premises, described as follows in the space provided below:

1765 Winchester Blvd., Campbell.

Pursuant to such intention, the undersigned is applying to the Department of Alcoholic Beverage Control for issuance of an alcoholic beverage license (or licenses) for these premises as follows:

On sale beer & wine eating place

Lizardi, Armida
& Jose
(Name of Applicant)

Pub.:6-1-78 247-CP

Skate-board park plan expansion

Expansion of a skateboard park, a warehouse and office on Railway ave. and expansion of an auto service center are a few of the proposals that come before Campbell planning commissioners at the Tuesday, June 6 meeting. Sessions start at 7:30 p.m. in the Council Chamber, 75 N. Central ave.

Michael Martinez is seeking a use permit and approval of plans to expand a skateboard park at 2885 S. Winchester blvd. while Hans Peisker seeks approval of plans for a warehouse and office facility at 116 Railway avenue.

Alex Munoz is seeking approval of plans to expand an existing auto service center at 3293 S. Winchester blvd. in a highway commercial zone.

Also on the agenda is a public hearing on plans for 22 townhouses at 190 and 200 Union ave., a hearing on a proposal for seven townhomes at 257 W. Rincon ave. and the application of Lois Kohler and West Valley Charter Lines to redevelop an existing bus storage/repair yard at Cristich lane in a light industrial zone.

A public hearing is also set to consider text amendments to define drive-in, fast food and standard restaurants.

County needs election help

The Santa Clara County Registrar of Voters needs 1,200 persons for a one-day job on Election Day, Tuesday, June 6.

The people are needed to serve on precinct election boards which will conduct the election at neighborhood polling places all over the county. The job will pay $29 for the one day of service.

According to the assistant registrar of voters, Hans Harder, a person wishing to work on an election board must be a registered voter.

They also must be available for work on that day from 6:30 a.m. to 9:30 p.m. During the hours the polls are open they will be checking official lists to be sure that a voter is registered to vote, issuing ballots to voters and placing the ballots in the ballot box after the people vote.

Anyone interested in the one-day job should call the Registrar's Office at 299-2694.

Harder also said, "We have never had a problem like this before.

NOTICE

The Planning Commission will meet in regular session on Wednesday, July 5, 1978 in the City Hall Council Chambers, 75 North Central Avenue, Campbell, California at 7:30 p.m., since the normal meeting date falls on a holiday (July 4).

CITY OF CAMPBELL
PLANNING
COMMISSION
/s/ ARTHUR A. KEE,
SECRETARY

Pub.: 6-1-78 249CP

NOTICE OF HEARING

NOTICE IS HEREBY GIVEN that the City Council of the City of Campbell has set the hour of 8:00 p.m., Monday, June 12, 1978, in the Council Chambers of the City Hall, 75 North Central Avenue, Campbell, California, as the time and place for hearing amendment to the Campbell Municipal Code, Title 17, Chapter 17.04, Section 17.04.040 entitled National Fire Codes.

COPIES of the National Fire Code on file in the office of the Fire Department, 485 West Sunnyoaks, Avenue, Campbell, California.

INTERESTED PERSONS may appear and be heard at said hearing.

/s/ Phyllis O. Acker,
City Clerk
City of Campbell
California

Pub.: 6/1/78 216CP

NOTICE TO CREDITORS (Secs. 6101-6107 U.C.C.)

(a) A bulk transfer is about to be made.

(b) The names and residence addresses of the transferor are: Rudolph M. Jordan, SS #558-46-6402 and Arleen B. Jordan, SS #387-36-3604, 1035 Bismarck Drive, City of Campbell, County of Santa Clara, State of California 95008.

The names and residence addresses of the transferee are: Robert Starr Kincaid, SS #533-66-9927, 152 Vargas, City of Milpitas, County of Santa Clara, State of California 95035.

All other business names and addresses used by the transferor within three years last past so far as known to the transferee are: None.

(c) The location and general description of the property to be transferred are: fixtures, equipment and goodwill of that certain coin-op laundromat business known as Speed Queen Laundry located at 3759 Lafayette Street, City of Santa Clara, County of Santa Clara, State of California 95050.

(d) The place, and the date on or after which, the bulk transfer is to be consummated are: Bank of America, NT & SA, Valley Fair Office, 2801 Stevens Creek Boulevard, City of San Jose, County of Santa Clara, State of California 95128, on or after June 9, 1978.

Dated: May 19, 1978
/s/ Rudolph M. Jordan,
Transferor
/s/ Arleen B. Jordan
Transferor
/s/ Robert Starr Kincaid
Transferee

Pub.:6-1-78 246-CP

RESOLUTION NO. 5395

BEING A RESOLUTION AND NOTICE OF INTENTION TO ANNEX CERTAIN UNINHABITED TERRITORY CONTIGUOUS TO CITY OF CAMPBELL DESIGNATED AS LOVELL 1977-9 ANNEXATION TO CITY OF CAMPBELL, AND FIXING TIME AND PLACE OF HEARING PURSUANT TO PROVISIONS OF ANNEXATION OF UNINHABITED TERRITORY ACT OF 1939, AS AMENDED.

WHEREAS, the City Council of City of Campbell has received a written petition from the owners of not less than one-fourth (¼) of the area and of the assessed value of certain contiguous uninhabited territory, according to the last preceding equalized assessment roll of the County of Santa Clara, State of California, in which such territory is situated; and,

WHEREAS, said petition requests the annexation of said uninhabited territory as defined in the Government Code of California, a municipal corporation; and,

WHEREAS, the proposal for the annexation of said uninhabited territory to the City of Campbell has been submitted to the Boundary Commission of the County of Santa Clara, State of California, and that the boundaries thereof have been approved and certified as to their correctness by said Boundary Commission; and

WHEREAS, the City Council finds and determines that it is for the best interest and general welfare of the people of the City of Campbell that said property referred to and hereinafter particularly described, be annexed to the City of Campbell;

WHEREAS, the City Council desires to designate said annexation as Lovell 1977-9 Annexation to the City of Campbell as the approximate name by which said annexation shall hereafter be referred; and,

WHEREAS, the City Council desire to annex the said territory to the City of Campbell, California; and,

WHEREAS, there has been compliance with all other statutory requirements provided by the "Annexation of Uninhabited Territory Act of 1939," as amended,

NOW, THEREFORE, BE IT RESOLVED by the City Council of the City of Campbell that it is its intention to annex to said City pursuant to the provisions of the Annexation of Uninhabited Territory Act of 1939, as amended, the territory commonly known and designated as Lovell 1977-9 Annexation to the City of Campbell, the description of which is set forth in Exhibit "A" entitled "Description for Lovell 1977-9 Annexation to the City of Campbell," which is attached hereto and made a part hereof.

BE IT FURTHER RESOLVED, AND NOTICE IS HEREBY GIVEN, that Monday, the 26th day of June, 1978, at 8:00 p.m. of said day at the Council Chambers of City of Campbell, in the City Hall, 75 North Central Avenue in City of Campbell, are hereby fixed as the time and place for the hearing of written protests and objections to the said proposed annexation, which said protests shall state the names of all of the owners of the property affected, and the description and area of the property in general terms; and,

BE IT FURTHER RESOLVED that a copy of the Resolution and Notice be published once a week for two successive weeks in the Campbell Press, a newspaper of general circulation, published in said City, and once a week for two successive weeks in the Los Gatos-Saratoga Times Observer, a newspaper of general circulation, published in the County of Santa Clara, California, and that City Clerk forthwith mail a written notice of the proposed annexation to each person assessed in the last equalized county assessment roll or as known to said Clerk and to any person who has filed his name and address of the lands in which he has any interest, either legal or equitable with said Clerk.

PASSED AND ADOPTED this 22nd day of May, 1978, by the following vote:

AYES: Councilmen: Doetsch, Hammer, Paul, Podgorsek, Chamberlin

NOES: Councilmen: None

ABSENT: Councilmen: None

APPROVED:
Dean R. Chamberlin,
Mayor
ATTEST:
Phyllis O. Acker
City Clerk

EXHIBIT "A"
PROPOSED ANNEXATION
LOVELL 1977-9

BEGINNING at the southwesterly corner of that certain parcel of land conveyed to Jack N. Newton by deed recorded June 18, 1971 in Book 9381 of Santa Clara County Official Records at page 421;

THENCE north 89° 52' East, along the southerly line of said Newton parcel and the easterly prolongation thereof, 156 feet to the southeasterly corner of that certain parcel of land conveyed to Arthur E. Smithson and Linda R. Smithson by deed recorded November 12, 1976 in Book C 408 of Santa Clara County Official Records at page 111, said corner being also a corner in the existing Campbell city limits line as established by Ordinance No. 736, Campbell Annexation Lovell No. 1970-2 dated July 13, 1970;

THENCE north 0° 08' West, along said Campbell city limits line, 352.52 feet to a corner in said Campbell City limits line, said corner being also a point in the northerly line of Smith Avenue, 50 feet wide, formerly known as Elam Avenue, as said avenue was granted to the County of Santa Clara by that certain deed recorded April 12, 1949 in Book 1771 of Santa Clara County Official Records at pages 529;

THENCE south 89° 52' west, along the aforesaid Campbell city limit line, said line being also the southerly line of said Smith Avenue, 156 feet to the northwest corner of the aforesaid Newton parcel;

THENCE south 0° 08' east, leaving said Campbell city limit line, along the westerly line of said Newton parcel, 352-52 feet to the POINT OF BEGINNING.

CONTAINING an area of 1.262 acres more or less.

Pub:6-1,8-78 248CP
w/map

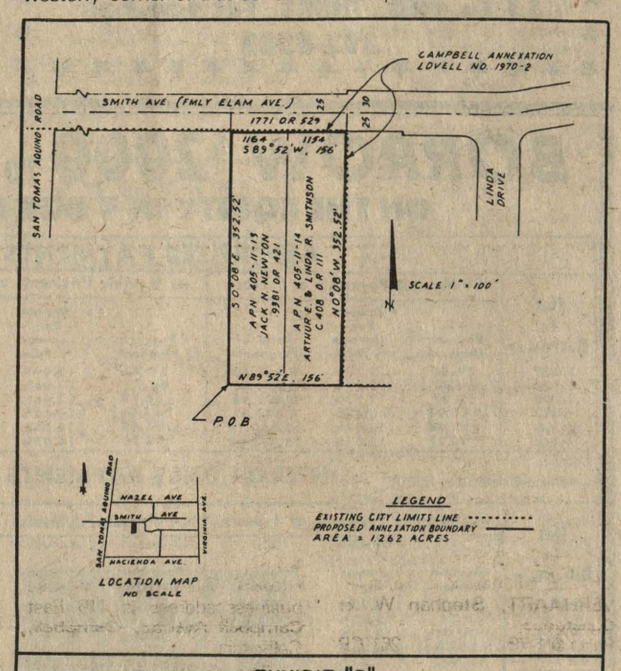

EXHIBIT "B"
PROPOSED ANNEXATION LOVELL 1977-9
Pub: 6-1,8-78 CITY OF CAMPBELL 248 CP
DR. BY J.P. SEPTEMBER 1977 CK. BY L.M.S.

CITY OF CAMPBELL DEPARTMENT OF PUBLIC WORKS NOTICE TO CONTRACTORS PROJECT 78-9 SUNNYOAKS-KENNETH STORM SEWER

Sealed proposals will be received at the office of the City Clerk of the City of Campbell, 75 North Central Avenue, Campbell, California until 2:00 p.m. on Wednesday, June 7, 1978, at which time they will be publicly opened and read aloud in accordance with the project plans and specifications to which special reference is made, as follows:

PROJECT 78-9
SUNNYOAKS-KENNETH
STORM SEWER

Bids are required for the entire work described as follows:

ITEM NO.	ITEM	UNIT OF MEASURE	ESTIMATED QUANTITY
1.	12" R.C.P.	L.F.	247
2.	15" R.C.P.	L.F.	683
3.	18" R.C.P.	L.F.	1020
4.	21" R.C.P.	L.F.	574
5.	Const. Storm MH	Ea.	6
6.	Const. Std. D.I.	Ea.	3
7.	Break and Enter M.H.	Ea.	1
8.	Break and Enter D.I.	Ea.	2
9.	A.C. Trench Resurfacing	L.F.	468
10.	6" V.C.P. Sanitary Main	L.F.	1011
11.	4" V.C.P. Building Sewers	L.F.	561
12.	Const. Sanitary M.H.	Ea.	2
13.	¾" Crushed Rock Protective Bedding	C.Y.	80
14.	Contingency		

Plans, specifications, and proposal forms for bidding this project can only be obtained at the office of the City Engineer of the City of Campbell, 75 N. Central Avenue, Campbell, California upon receipt of a non-refundable cash payment of $10.00 per set. Checks shall be made payable to the City of Campbell.

A ten-percent bid bond is required with the bid.

A labor and materials bond and a faithful performance bond shall be required of the successful bidder.

No proposal will be considered unless made on the forms obtained from the City Engineer.

The City of Campbell hereby notifies all bidders that it will affirmatively insure that in any contract entered into pursuant to this advertisement minority business enterprises will be afforded full opportunity to submit bids in response to this invitation and will not be discriminated against on the grounds of race, color, sex, or national origin in consideration for an award.

Minimum wage rates for this project as predetermined by the Secretary of Labor are set forth in the Special Provisions. If there is a difference between the minimum wage rates predetermined by the Secretary of Labor and the prevailing wage rates determined by the City of Campbell for similar classifications of labor, the Contractor and his subcontractors shall pay not less than the higher wage rate.

Pursuant to Section 1770 of the Labor Code, the City has ascertained the general prevailing rate of wages in the County in which the work is to be done, to be as determined by the Director of Industrial Relations of the State of California. A copy of such wage rates is available in the City Engineer's Office.

CITY OF CAMPBELL
/s/ By Phyllis O. Acker
City Clerk
Dated: May 9, 1978 227CP
Pub.: 5-25, 6-1-78

CITY OF CAMPBELL BUDGET HEARING

NOTICE IS HEREBY GIVEN that the City Council of the City of Campbell has set the hour of 8:00 p.m. on Monday, June 12, 1978, in the City Hall Council Chambers as the time and place for a public hearing on the adoption of the Preliminary Operating Budget. This hearing will provide citizens of the City of Campbell an opportunity to ask questions and make comments about the entire budget and the use of Revenue Sharing Funds.

INTERESTED PERSONS may appear and be heard, or written communications may be sent to the City Council prior to the hearing.

It is estimated there will be a balance available in the Revenue Sharing Fund at 6/30/78 of approximately $250,000.00. In addition it is estimated the City will derive an additional $340,000.00 of Revenue Sharing Funds in 1978/79.

Shown below is an analysis of the proposed use of Revenue Sharing Funds available at June 30, 1978 and anticipated to be received between July 1, 1978 and June 30, 1979. These items are included as recommendations of the City Manager in the proposed Preliminary Operating Budget. A summary of the entire proposed Preliminary Operating Budget is also shown below:

Proposed use of Revenue Sharing Funds 1978-1979:

PURPOSE	AMOUNT
Employee Services	$ 6,255
Supplies and Other Services:	
Senior Nutrition Program	17,500
Campbell Progressive Seniors	18,450

PURPOSE	AMOUNT
Capital Improvements:	
Parks	4,350
Sidewalks Repair	43,000
Buildings	15,000
Traffic Operations Improvements	22,000
	$126,555

Proposed 1978-1979 Operating Budget

	Total	General Funds	Debt Service	Lighting District	Revenue Sharing	Special Gas Tax	Other
Tax Rate	1.26	0.95	0.25	0.11			
Estimated Revenues:							
Property Taxes	$1,582.540	1,165,565	297,085	119,890			
Taxes Other Than Property Taxes	2,945,000	2,763,100	181,900				
Licenses and Permits	100,000	100,000					
Fines and Forfeitures	140,000	140,000					
Revenue From Use of Money or Property	614,330	85,000	34,625		30,000	15,000	449,705
Revenue From Other Agencies	2,012,115	706,235	32,225		310,000	300,000	663,655
Charges for Current Services	53,000	33,000					20,000
Other Revenue	356,500	59,500				72,000	225,000
Total Revenues	7,803,485	5,052,400	545,835	119,890	340,000	387,000	1,358,360
Fund Balance June 30, 1978	1,679,900	475,000	48,000	69,700	250,000	110,000	727,200
Total Available	$9,483,385	5,527,400	593,835	189,590	590,000	497,000	2,085,560
Proposed Expenditures:							
Employee Services	$4,494,580	3,952,690		2,100	6,255	6,000	631,545
Services and Supplies	1,727,970	1,263,455		131,250	35,950		166,065
Capital Outlay	1,605,305			300	84,350	165,000	
Debt Service	648,700		648,700				1,382,895
	$8,476,555	5,216,145	648,700	133,650	126,555	171,000	2,180,505

CP 250 6/1/78

CLASSIFIED

Call 395-4444
for Classified & Real Estate
or
255-7500 Classified
or
262-2454 Classified
or
246-5480 Classified

LINE RATES

1 wk. ..... $3.00 per line
2 wks. ..... 2.30 per line
3 wks. ..... 1.90 per line
4 or more ..... 1.50 per line

Minimum 3 lines. First 2 words of each ad are CAPITALIZED. Abbreviations are used when possible. There are approximately 28 spaces on first line (because of the CAPITALS), and 32 spaces thereafter.

RATES ABOVE COVER 16 PAPERS

Milpitas Post, East San Jose Sun, South San Jose Sun, Cupertino Courier, Sunnyvale Scribe, Santa Clara Sun, Almaden-Cambrian Sun, Central San Jose Sun, North San Jose Sun, Los Altos Town Crier, Mt. View Sun, Saratoga News, Campbell Press, Los Gatos Times Observer, Sun Living – Zone A, Sun Living – Zone B.

TO ADVERTISE IN LOS ALTOS TOWN CRIER, MOUNTAIN VIEW SUN, SARATOGA NEWS Bulletin Board section individually, calculate cost at 68¢ per line, minimum 5 lines, $3.40 per paper per week.

Position cannot be guaranteed. All classified advertisements are accepted on a run of the paper basis.

The publisher reserves the right to reclassify or reject any classified advertising that does not meet the standards of Suburban Newspaper Publications.

DEADLINE FOR CANCELLATION & INSERTION:
Friday, 4:00 p.m.
Real Estate Display,
Friday at 12 noon
GARAGE SALE ADS
MUST BE PAID IN ADVANCE

After a want ad is ordered, it cannot be changed or cancelled prior to the first publication.

Rates for ads changed after publication must be adjusted to the rate for the number of days your ad appeared.

Credit for errors is allowed for first insertion only.

1-13. ..... Announcements
20-29 ..... Rentals
30-38 ..... Real Estate
40-42 ..... Financial
43-45 ..... Employment
50-54 ..... Services
59-69 ..... Merchandise
80-86 ..... Automotive

SNPI
P.O. Box 368
Cupertino
Calif. 95014
Att.: Billing Dept.

BANKAMERICARD
MASTER CHARGE
FIRST NATIONAL

Is it easy to place an ad in our Classified section? You bet it is! We take BankAmericard, Master Charge and First National charges. Just call 395-4444, and one of our friendly ad-visors will help you place your Classified ad.

NOTICES

3-Garage Sales

GARAGE SALE ADS MUST BE PAID IN ADVANCE

To save gasoline & time, call our office at 395-4444 & have your garage sale ad billed to your BankAmericard.

JUNE 4th 5 a.m.-5 p.m. San Jose City College, Moorpark Ave. Spaces $5. Call 267-2785 (days) 266-9103 eves.

ANTIQUES, GLASS, & Furniture, & Junk. May 28, 29, 30. 35 Tait Ave, Los Gatos.

MULTI-FAM., bargains, qual. clothing, misc. household items, 5-1, 2 & 3. 19851 Kane Ct., Saratoga, 10-6. 257-1308.

JUNE 1, 2, 3 9-5
746 Layton, Santa Clara

GIANT FLEA MARKET
JUNE 10
1st Sat. of every month
8:00 a.m. to 4:00 p.m.
Parking Lot A
De Anza College
ADMISSION FREE
Sellers $4.00
De Anza Students $2.00
For Information & Reservations
996-4946

PLANT SALE, INDOOR & OUT DOOR. 3858 Willow Way, S.C., Montague area. June 4th. 9 am-6pm.

Y-ZINGERS RUMMAGE SALE: June 3, Cambrian Meth. Church. Spaces $5. Call 266-8129.

GARAGE SALE, 1676 Christina Dr, Los Altos, June 2 & 3, 9 am-4 pm. European household items, etc.

G.S. 200 SPENCE AVE, Milp. June 3&4. 9-6pm. Bdrm. Set, Kitchen tbl. set, other misc. items.

5-Good Things To Eat

BAUER HONEY CO.
Honey, beekeep. suppl. 2544 Freedom Blvd., Watsonville. 722-0109, 724-5138, 722-3938.

BEEF, CHOICE LEAN HALVES, no hormones or preservatives. 98¢ lb. Guaranteed. Frusetta Ranch. 408-628-3559.

STRAWBERRIES
IN SEASON VINE RIPENED
FRESH PICKED & TRUCKED IN
FROM THE FARM DAILY
Imahara's Fresh Produce
Oakmont square 257-5636
Homestead & Blaney, Cupt
Sun 9-4 Daily 8-6:30

7-Tennis

EQUIP. NETS, straps, water broom, roll-dri, ball machine. Sandy MacKay, 851-1591.

GREAT TENNIS
RACQUET SALE!
100's of demos & slightly-used top name racquets at ½ or less their orig. price. Now at SPORTS EXCHANGE, Oxford (just west of El Camino), Palo Alto. 321-9610.

9-Attorneys

DO YOU NEED
A LAWYER

1. Uncontested divorce w/property settlement agreement $175
2. Legal Consultation — $10
3. Bankruptcy — Individual — $275. Wife & Husband — $350
4. Standard Will — $35
5. Eviction w/court appearance — $175
6. Adoption — By Consent — $225
7. Change of Name — $95

All Fees Plus Court Costs
Other Services Provided

LAWRENCE M. KAPLAN
Attorney at Law
San Jose, Ca.
(408) 984-2416

10-Lost & Found

REWARD: Lost male Sheltie. Looks like Lassie. 17" tall, legs bowed. "Timmy." Takes eyedrops. 379-7141.

LOST MINIATURE German Schnauzer (salt & pepper). Lost nr. Wolfe Rd. & Iris. 739-9267 or 739-9268 eves. Reward.

LOST 5/19 MALE BOXER. Milpitas Crator Lake area. Leather collar w/tag. Reward. Needs med. 262-5228.

LOST 1 YR. OLD female Cocker-Spaniel. Lost 5/13, vicinity Monta Vista Cupertino area. Reward. 253-2982.

LOST CAT — Reward, B&W altered male. Name "Priam" wearing Penns. I.D. tag. Lost Jollyman School area. 252-6684.

REWARD! LOST male gold Cocker Spaniel. 742-4401 ext. 23 days, 257-4252 after 5.

LOST CAT: Grey striped, one droopy ear. Vicinity Regnart Rd. Reward. Jacobs. 322-9496.

LAB-DOBI MIX, lost Cupertino area. 253-4446.

11-Camps & Recreation

GREAT SUMMER CAMP, Santa Clara Cty. Girl Scout Camps, Open for all girls 6 thru 17. Write or call 287-4170 or 968-8396, P.O. Box 28527, S.J. 95159.

EL ADOBE
RANCHO
550 acre operating Sonoma Mountain cattle ranch and summer camp for boys and girls 6-17. Horseback Riding — Horse Shows — Rodeo — Animal Care — Swimming — Canoeing — Honda Trail Rides — Fishing — Riflery — Archery — Campouts — Hiking — Dancing — Vaulting
Owners: Mr. & Mrs. Reno Pronzini
3268 Adobe Rd., Dept. N
Petaluma, Ca. 94952
(707) 763-1011
Write or call for brochure

12-Personals

We now have BankAmericard, First National and Master Charge for your convenience when placing your want-ad in Suburban Newspapers Classified section. Call one of our advisors at 395-4444.

BABY
CONTEST
$3000
Prizes & Trophies
$1400
Cash Prizes
6 age categories — 1 mo. to 4 yrs.
TO REGISTER, 1541 The Alameda, #1
S.J., Ca. WED, THURS, FRI, 9:30-5:30
293-8303

FREE PREGNANCY TESTING
Unplanned pregnancy counseling
CONFIDENTIAL
CHOICE Los Gatos 358-2766
CHOICE Milpitas 262-8777

12-Personals

PREGNANCY . . . is this your number one problem? Call BIRTHRIGHT, 241-8444, a crisis service organization providing counseling and practical assistance to pregnant girls and women.

SOMEONE CARES! 24 hours. Dial C-O-N-T-A-C-T or 266-8228.

KOO KOO the Magic Klown will come to kids' birthday parties, co. picnics, favors inc. 298-2599.

HYPNOSIS FOR weight, smoking, other problems. Lifetime control. Hypnotism Center, 798 Minnesota Ave., S.J. 294-9701.

DANCE BANDS
FOR WEDDINGS, PARTIES, LUAUS, etc.
AYRES ENTERTAINMENT 225-1663

READINGS
Spiritual * Psychic * Palm
Advice on Love, Marriage and Business. SOLVE ANY and ALL PROBLEMS.
"WHAT DOES YOUR FUTURE HOLD?"
252-9509 739-9216

12-Personals

UNATTACHED?
Girls — broke up with guys? Wish to date? Gloria, 349-3540.

MADAME ANN
PALM & CARD
READING
BLOSSOM HILL & MERIDIAN
267-7723

SINGLES BRANCH out. Come alive. Meet the date or mate of your future. TREND OF THE TIMES, P.O. Box 82, Campbell, Ca. 95008. 24 hr. Phone: 296-0543.

FREE BLESSED PRAYER CLOTH. Spiritual advisor & divine healer, spiritual supplies, case work by appt. 733-4069, Rev. Dr. Bernel B. Virdure. Help in all life's problems. 1011 W. McKinley, S'vale. Also 233 No. First St., S.J. Ph. 294-4483.

SINGLES!
For FREE DATING BROCHURE: PH: 295-8600 anytime. DATIQUE INC.

★ **$3 WITH AD** ★
One Free Question
By Phone
SPIRITUAL INDIAN
PSYCHIC READER

I am not a common reader. I do not read by cards or palms. Read through God's Spiritual Gift. I will tell you everything you want to know. I will help reunite the separated and give helpful advice on Love, Marriage, Business, Job, troubles in the home. I will call your friends & enemies by name and break all evil influences & bad luck of all kinds.
797-8722 or 791-8184
(Open 7 days a week) NEAR SAN JOSE

BABY CONTEST
$3000
PRIZES & TROPHIES
$1400 Cash Prizes
6 Age Categories 1 Mo. to 4 Yrs.
TO REGISTER, 1541 The Alameda No. 1
S.J. Ca. WED., THURS., FRI. 9:30-5:30
293-8303

12-Personals

PERSONAL PROBLEMS? 24 hour confidential service. MILPITAS ON CALL. Phone 262-9500.

PALM & CARD READINGS
by Madame Flores
296-0798 & 779-3488

ACUPUNCTURE
Controls pain, relaxes tension, strengthens heart, regulates metabolism. Telephone 941-4773.

SINGLES! Adventures in Singleness christian retreat. June 9-11, all ages. 287-1715.

SINGLE ADULT FELLOWSHIP: 8:30 a.m. every Sunday. All formerly & never marrieds welcome. Century 21 Theater, San Jose. Details: 287-1715.

CASH FOR gold, silver & platinum (incl. gold plated scrap). Days/eves. 327-8268.

AFTER 21 yrs. of marriage I am free to start a new life & I need a female companion to do it. The lady I seek should be about 5'2, 110 lbs. A potential friend & lover in a mutually satisfying relationship. P.O. Box 8204, San Jose, Ca. 95155.

RENEE WELL KNOWN PSYCHIC & Lecturer from London. Now located in S.J. Readings & Regressions. 248-4320.

LOSE WEIGHT
And feel great. I lost 15 lbs. in 21 days, so can you. Trim Easy Distributor. Money back guar. 289-9972.

BINGO
Every Wed. night. Youth Village, 2147 Newhall St., S.C., 7 p.m. Everybody welcome. FREE CARD WITH THIS AD.

FAMILY OF MAN. An open school of the mystic past. Reincarnation, self-development, life readings. Classes, counseling. 873 Delmas, S.J. 293-8715.

PALM & CARD READINGS
By Madame Flores
244-0319 779-3488

DATES GALORE! Meet new singles. Call DATELINE — free: 800-451-3245.

FUND RAISERS, limited edition coupon book, up to $500 value. Retail $5. 70% profit. 733-6596.

GET IN SHAPE FOR SUMMER! With Slimmer Days. A figure control program that works. You can look & feel your best. 926-9853.

MAKE SOMEONE A STAR. We write to order & del. Free Spirits Song Grams. (415) 948-7848.

12-Personals

WANT HELP? Retirement Jobs, Inc. has skilled workers in many trades or professions. Pt. or full time. Call 294-3558 or 354-5171.

ARTHRITIS SUFFERERS
Research is the key. Invest now. Donations, memorials, bequests to ARTHRITIS FOUNDATIONS, 1213 Lincoln Ave, No. 201, San Jose, CA 95126 (279-3350).

RESPONSIBLE EMPLOYED PERSON will care for your home. July thru Sept. in Los Gatos, Saratoga, Cupertino area. Call JP., eves. 371-6007.

PAST, PRESENT, FUTURE. Advice & help in all problems. Are you troubled, worried, confused, not knowing where to turn, then come in today. 581-0680.

CHINESE ACUPUNCTURE
California State Certified Acupuncturist. Specializing in paralysis & arthritis. Home visits can be arranged. Call Anthony Hung. 988-2999.

DIVORCE $35
Complete typing of all forms in person or by mail. You go to court, we do the rest. Call Judy . . .
796-7770

* SONIA *
PSYCHIC PALM &
CARD READING
All Questions Answered
Advice On All Matters
Behind Valley Fair — By Appt.
296-8931

ONE FREE
QUESTION
BY PHONE
NAMES, FACTS & DATES
MRS. FREITAS
PSYCHIC SPIRITUAL ADVISOR
& TAROT CARD READER
Don't compare her with any other reader
Past, Present & Future
Marriage & Business
She will help you solve problems. She will tell you about your friends, enemies, whether your husband, wife, sweetheart is faithful. Help you gain the love of the one you most desire. By appointment only. 2 patrons for the price of one.
$2 discount with this ad
Call 836-4746
Open daily from 8 a.m.-9:30 p.m.

BULGES! SUMMER'S HERE. Control your weight. No pills or drugs. No meetings. No hunger pains. Approx. $1.00 a day. Call Karen now! 238-0434.

SENIOR CITIZENS, Handicrafts needed on consignment for Grandma's Place. CALL 292-3210.

12-Personals

AFTER LOSING auto business twice, I am seeking person to start over again (preferably female), serious only. 294-7638.

13-Instructions

TUTORING
READING & MATH
ALL LEVELS
Also programs for
learning disabilities
SPENCER EDUCATIONAL
SERVICES 257-1809

WILL TUTOR your child in all subjects, primary & hi school levels. Exp. with handicapped children. 253-6667.

TUTORING, YOUR HOME: Reading, math, learning disabilities. 294-2431, 926-0882.

TUTORING FOR deaf or hard-of-hearing. w/experienced teacher. 738-0157.

TOLE PAINTING CLASSES
The Finest in the Valley. Starting week of June 12th. Capri Crafts, 3978 S. Bascom. 377-1813.

14-Music, Dancing, Dramatics

GUITAR LESSONS by a lead guitarist in pop. So. Bay band. Beg-adv. Chris. 446-0290 or 249-4122 messages.

ACADEMY OF
DANCE ARTS
Ballet Exams by
Royal Academy of Dance
TAP — JAZZ — ACROBATICS
BELLY DANCE — DISCO DANCE
EXERCISE — TINY TOT DISCO
PLACEMENT THERAPY
EAST INDIAN CLASSICAL DANCE
SPEC. DISCO 6 wk. SESS.
ACADEMY OF
DANCE ARTS
988 El Camino Rl. Sunnyvale, Ca.
Dawn Sarto
739-7182 948-1782

ORGAN, PIANO, GUITAR, ACCORDION lessons in your home or studio. 244-9671.

PRIVATE PIANO, organ, guitar lessons. A few openings left. IBM-Almaden area. 227-8376.

ACCORDION & GUITAR lessons in your home. Experienced 25 years. Call 258-4437.

PIANO INSTRUCTION. All levels & ages. Beginners accepted. Alum Rock area. Call 258-2914.

20-Rooms

DISCRIMINATION IN HOUSING IS ILLEGAL. Do you suspect you have been given the runaround, experienced long delays, then refused tenancy because of your race, sex or marital status? For free help call 299-3829.

MEADOWS GUEST HOME. Vacancies for male ambulatory senior citizens. Room & board. Good meals & care. Licensed home. 252-0151.

21-Share Rentals

MOVE IN NOW! Or list your place! Reliable since 1975 — Guar. svcs. Call 24 hrs. 984-3899, San Jose. COMPATIBLE HOUSE-MATES.

WANTED, MATURE person to share Townhouse. Emporium M.V. area. Pool, plus extras. Call 962-3029 or 968-6522.

22-Vacation Rentals

SOUTH TAHOE home near casinos, & beach. Slps 8, frplc, carpeted, TV. No pets. Reasonable. 268-1780 eves.

SO. LAKE TAHOE. Cozy rustic 2 bdrm. cabin. Nr. Heavenly Valley & Stateline. Wkends or wkly. 245-0776.

SO. LAKE TAHOE. Stateline furnished 3 bdrm., fireplace, 2 blks. off Hiway 50. Ski Run Blvd. and beach. Weekends, $75. Wkly, $150. 252-0194.

S. TAHOE cozy, 3 br., 1½ ba, frplc, TV, ski Hvnly or fam. sledding on bkyd hills. Wk/wknd. 245-5050.

SO. LAKE Tahoe vacation cabin, slps. 8, TV, frplc., close in. $60/wknd., $150/wk. 252-6430.

S. LAKE TAHOE, 3 br, 2½ ba., AEK, TV, gar., 2 mi to casinos, below Hvnly Vly, w/d, slps 11. 257-1207.

SOUTH LAKE Tahoe. 3 br, 2 ba. chalet, close to casinos, beach, rec. center. 739-8949 eves.

SO. LAKE TAHOE: Deluxe vac. home. Nr. casinos. AEK, fplc, sleeps 10. $100/$200.
964-1820 255-0992

PAJARO DUNES. Reserve now. Ocean front condo, 1 br, furn. Tennis cts., $80 wknd, $190/wk. 2 adults only. 358-3201.

S. LAKE TAHOE CHALET
3 brm, loft, 2 ba, frplc, wash/dryer. Off season $75 wknd, $185 wkly. 269-6805.

SKI INCLINE
New home, fantastic view! 3 bdrm., 2 ba., comp. furn. 248-2050.

SO. TAHOE: 1 blk to Heavenly. 4 bd, 2 ba. home, nr. casinos, TV, pool tbl., AEK, avail. wk-wknds. Call 253-6510.

NO. TAHOE condo: Modern, fully equipped. 2 br., den + loft, 2½ ba. Rec. room, sauna, Jacuzzi. 268-8518 after 5 p.m.

TRI LEVEL TOWNHOUSE, S. Lake Tahoe. 2 br, 2 ba, loft, plus extras, central loc. 245-6774 after 5.

PAJARO DUNES beach front condo. Sleeps 8. No pets. Available year round. 965-4307.

S. LAKE TAHOE, 3 br, 2½ ba. AEK, TV, gar., 2 mi. to casinos, below Hvnly Vly, w/d, slps 11. 257-1207.

S. LAKE TAHOE
VACATION RENTALS
Homes-Sales-Investments
REALTY WORLD
RYLANDER HOUSE
Sunnyvale S. Tahoe
732-1260 916-541-8800.

SOUTH LAKE Tahoe. New 3 bedrooms. $80 weekend, $180 week. 252-6551.

SO LAKE TAHOE Stateline furnished 3 bdrm, fireplace, 2 blks off Hiway 50. Ski Run Blvd. & beach. Weekends, $75. Wkly, $150. 252-0194.

NORTH SHORE TAHOE CITY
SECLUDED TRI-LEVEL "A" FRAME
Separate Sleep Areas, Color TV, AEK, 2 bath, Wash/Dry, Private Beach, Dock, Buoy. $35./Day. 246-9400 Robert Tyll 252-0201

22-Vacation Rentals

NEW HAWAIIAN CONDO for rent on Kaanapali Beach on the Isle of Maui. Sleeps 8. Tennis courts, swimming pool. Joyce Egli.
941-9764

SO. LAKE TAHOE: 3 bd, 2 ba, loft, furnished, cpts., slps. 12. No pets. $100/$200. 257-3302 eves.

SO. LAKE Tahoe. 3 bd., 2 ba., comp. furn., slps 8, $75 wkend., $175 wk. 248-2050.

SKI INCLINE
New home, fantastic view! 3 bdrm.,, 2 ba., comp. furn. 248-2050.

PAJARO DUNES
Ocean view condo. Sleeps 6, well equip., tennis. 867-4731.

PAJARO — 3rd floor. Great view! Low rates. 356-9497, 243-2772, 867-0649.

SO. LAKE TAHOE: 3 bdrm, TV, fplc, comp furn, nr. everything. $80-$180. 252-2130, 916-541-9724.

SKIERS DELIGHT
Next door to Heavenly Valley, 2 bdrms, 1½ bths, dshwshr, frplcs, wood, clr t.v., w/d. 356-4857.

SO TAHOE Townhouse: 3 bd, 2 ba, AEK, fplc. Wk or wknds, 732-3580 or 245-7786.

S. LAKE Tahoe. New 2 br., 1 ba. Slps. 8. Carpet, garage, AEK, sharp. 446-3579.

SANTA CRUZ beachfront. New 3 br., 2 ba. furn. Twnhse. W/D, 2 car gar. Days 267-5830, eves 926-2953.

PAJARO DUNES, 3 br condo on top flr with 2 lofts, 2 baths, sleeps 10. Directly across from tennis courts. Fully furn, $150/weekends, $380/week. Ph. 961-7149 after 5pm.

SOUTH LAKE Tahoe, modern 2 bdrm, 1 ba, sleeps 9, color TV, near everything. 252-5045.

NORTH TAHOE luxury chalet. Beau. lakeview, nr beach, tennis cts, casinos. Sleeps 12. 4 bdrm, 2 ba, fully equip. $250 wk. 354-1882, 329-2733.

PAJARO DUNES fully equipped 2 bdrm, 2 ba, 3rd flr beachfront condo. Spec. view, countless extras, tennis, no pets. 736-5562 eves.

MONTEREY DUNES — 2 BR townhse. Sleeps 7, right on mile-long secluded beach. Tennis, swimming, sauna, Jacuzzi, fully furn. Ph 961-7149 after 5pm. $150/weekend, $380/week.

TAHOE HOME, west side nr. Homewood. Private beach, pool, tennis. Compl. furnished. 739-3443.

S. TAHOE, NEW home, AEK, TV, stereo, W/D, fireplace, game room. 779-6033, or 736-8396.

TAHOE-DOLLAR POINT house. Slps. 8. Tennis, swimming, $275 wk. Reserve for summer. 739-2612.

N. TAHOE condo, 3 br, 2½ ba, lake view, pool, tennis cts, color TV, 286-0614 or 268-1393.

HOMEWOOD — TAHOE: Enjoy our 4 bd., 2 ba. creekside home, ½ acre. AEK, comp. furn. 252-1514 aft. 5.

SO. LAKE TAHOE: Cozy 2 bd. cabin w/TV. Nr. Heavenly Valley & Stateline. Wkends or wkly. 257-2449.

PAJARO DUNES: Summer's coming! Ideal front condo. Slps. 6. Tennis, biking, fplc., color TV, 867-4831.

SO. TAHOE, 3 bdrm., 1½ ba., TV, swim., bike, tennis, fam. vacation, wk-wknd. 245-5050.

NO. TAHOE: 2 BR townhouse, comp. equip. Tennis, pool, beach club, casinos. June-July $210, Aug. $250 week. 257-1584.

SANTA CRUZ BEACHHOUSE: Twin Lakes area, 2 blks from beach & shops. Exc. cond. Sleeps 8. Comp. equip. $185/wk. 259-5804.

BAJA: Private beach front house. 2 bd, 2 ba, priv. jacuzzi, heated pool, tennis. 1 hr. drive from San Diego. Ask for Jan. 967-9392.

NEW 3 br., 2 ba. furn. Twnhse. W/D, 2 car gar. 926-2953.

L. TAHOE, north shore, 3 br, 2 ba, lg. loft, slps 10-12. $125/wknd, $225/wk. 257-7981 or 252-5242.

WAIKIKI, HAWAII, Maui, Acapulco + other locations. 1 br deluxe condo. Slps 4. Nd. 60 days notice. $65 day. 968-1347.

N. TAHOE: 1st Class family townhouse on Lake. Pool, TV, stereo, slps. 6, secluded. 257-2865.

SO. LAKE TAHOE, 3 br, 2 ba., furnished house, 4 yrs. old, color TV, AEK, slps 8, nr. Bijou Shop. Center. $75/wknd, $150/wk 252-3260.

SIERRA CABIN on river, Cisco Grove, Hiway 80. $75 wknd, $225 week. Call 253-1250.

PINE MT. LAKE vacation home, slps. 8-10. AEK, fplc, golf, swim, sail, fish, tennis, horses. 738-3820 or 948-5018 eves.

N. LAKE TAHOE chalet, 3 br, 2 ba, fireplace, w/d. Nice area. Wkly, $175, wknd. $75. 255-0521.

CARMEL, SECLUDED Cabin near beach. Sleeps 4, $130 wk. Avail. starting June 11th. 292-5047.

TAHOE CITY: lux. condo. on the lake, 4br, 3ba, W/D, TV, tennis, pool, boat dock, reserve now for summer & fall, wkly/wknd, 355-2320. Ask for Dick.

MONTEREY DUNES: Ocean front townhouse with every convenience. 295-2522 or 255-5714.

WOODED CABIN, Russian Riv. area. 2 hr drive, 2 br, 3 ba, fireplace, deck, slps 11. Families only. Walk to pvt. beach, market. Swim, fish, canoe, tennis, golf. $130/wk $65/wknd. 967-0250, 9 pe

BEACH FRO
Santa Cruz. New, large, fully furn. 3 bdrm, 2 ba. Children welcome. $300/wk. Other summer rentals avail.
267-5830 or 267-1710

NEW NORTH Tahoe vacation cabin, sleeps 8-10, AEK, close to lake w/beach & pier privileges. 739-8053 eves.

SOUTH LAKE Tahoe. Sleeps 8. $80 weekend, $180 week. Call after 5 pm, 998-0379.

SO. LAKE Tahoe — Cozy cab., slps 8. TV, firepl., AEK, wash/dry. Wknds $75; wkly $175. 268-7196. After 6 pm, 265-1702.

WANTED: Cple/man w/camper, nice place, Mt. Hamilton area to camp, in exch for co. 296-0397.

MENDOCINO COAST spectacular oceanfront house in forest. Decks, fireplaces, sauna. (415) 848-0560.

NORTH LAKE TAHOE
Tahoe's most exclusive rentals. Lake view, lakeside, private beach, tennis courts, saunas, Jacuzzi, pool, hiking from your doorstep, unmatched privacy. Condominiums from $250-$560 per week. Long & short term rentals.
LAKE FOREST GLEN
ST. FRANCIS LAKESIDE
ROCKY RIDGE
Write/call: O'Neal Associates, P.O. Box 1873, Tahoe City, CA 95730. (916) 583-3723.

24-Homes

NO VALLEY, 3 bdrm, 2 ba, Shapell home, cul de sac.
$430/mo. 985-1510 923-4827

BORROW $2000 TO $25,000
ON THE EQUITY IN YOUR HOUSE

AMORTIZED PAYMENTS

Net To Borrower	84 Monthly Payments or 7 Years: Payment Amount	* Annual Percentage % Rate	Total of Payments	60 Monthly Payments or 5 Years*: Payment Amount	* Annual Percentage % Rate	Total of Payments	Gross Loan Amount	Final Payment
2,000	39.85	12.73%	3,347.40	51.00	13.66%	3,060.00	2,400	-0-
3,500	66.41	12.73%	5,578.44	84.99	13.66%	5,099.40	4,000	-0-
5,000	92.97	12.73%	7,809.48	118.99	13.66%	7,139.40	5,600	-0-
5,800	111.23	13.47%	9,343.32	142.36	14.65%	8,541.60	6,700	-0-
8,000	152.74	13.47%	12,830.16	195.48	14.65%	11,728.80	9,200	-0-
10,000	189.27	13.47%	15,898.68	242.22	14.65%	14,533.20	11,400	-0-

Effective date: May 15, 1978

INTEREST ONLY PAYMENTS * Prior to Escrow Charges

Net To Borrower	48 Monthly Payments or 4 Years: Payment Amount	* Annual Percentage Rate	Total of Payments	36 Monthly Payments or 3 Years*: Payment Amount	* Annual Percentage Rate	Total of Payments	Gross Loan Amount	Final Payment
6,950	66.67	13.23%	11,200.16	66.67	14.11%	10,400.12	8,000	8,066.67
8,725	83.34	13.23%	14,000.32	83.34	14.11%	13,000.24	10,000	10,083.34
10,525	100.00	13.23%	16,800.00	100.00	14.11%	15,600.00	12,000	12,100.00
13,225	125.00	13.23%	21,000.00	125.00	14.11%	19,500.00	15,000	15,125.00
15,925	150.00	13.23%	25,200.00	150.00	14.11%	23,400.00	18,000	18,150.00

LOANS ARRANGED FOR ANY PURPOSE!
CHL CREATIVE HOME LOAN CO.
796-1303
"A Licensed Real Estate Brokerage"

Are YOU studying
MICROPROCESSORS?
If not,
YOU are not studying
ELECTRONICS!
Our 15-month
Electronic Engineering Technology
program has 24 weeks of
DIGITAL PRINCIPLES
with emphasis on MICROPROCESSORS
SUMMER CLASSES
START JULY 17
Study State of the Art ELECTRONICS
at
Heald
INSTITUTE OF TECHNOLOGY
2115 THE ALAMEDA
SAN JOSE, CA 95126
CALL
244-9666

I GOT IT!

EASY MONEY ARRANGED FOR HOMEOWNERS:

- **NO credit check**
- **NO income qualifications**
- **NO employment requirements**

ANY PURPOSE IS OK

ALLSTATE EQUITY HOME LOANS
State Lic. Brokerage Corp.

—16 BAY AREA OFFICES TO SERVE YOU—

SAN JOSE #1 998-8822			
SAN JOSE #2 243-5323	FREMONT 791-1141	CONCORD 676-8150	SALINAS 757-1048	CUPERTINO 446-0966
SAN JOSE #3 998-4111	FREEDOM 425-7527	SUNNYVALE 738-2777	GILROY 842-0268	SANTA CLARA 248-6700
DUBLIN 837-6055	HAYWARD 881-1522	SAN MATEO 349-4013	MONTEREY 649-0318	SANTA CRUZ 425-7747

FREE WANT ADS FOR STUDENTS

Need work this summer? Want to sell something? Send in the coupon below and we'll publish it in our June 15 & June 22 issues in the classified section

DEADLINE: Ads must be in our office by noon, Friday, June 9.

1. Students up to 18 years may place an ad without charge.
2. Each ad should be 20 words or less. Name, age, city and phone number will not be counted.
3. NO PHONE ORDERS ACCEPTED. Ad must include your name, address, & phone, and be signed by one parent or guardian (whose name will *not* appear in the ad).
4. Suburban Newspapers reserves the right to reject or rewrite any advertisement.
5. Use first space for key word stating city or residential area. Example: East San Jose, Cupertino, Milpitas, etc.

Clip and mail coupon to;
FREE STUDENT WANT ADS
Suburban Newspapers, P. O. Box 368,
Cupertino, CA 95014

City or Area	*Please write only one word in each space*		
1.	*2.*	*3.*	*4.*
5.	*6.*	*7.*	*8.*
9.	*10.*	*11.*	*12.*
13.	*14.*	*15.*	*16.*
17.	*18.*	*19.*	*20.*

First Name _____ Age _____
Telephone _____
Please complete information below, Last name, address and parent's signature will not be published
Full Name _____
Address _____
Parent's Signature _____ City _____

Going to have a garage sale?
People driving by your house are on their way to some other place...they're not likely to take time to stop at your sale. To reach the people who attend garage sales, **advertise!**
Place an inexpensive ad in the sixteen Suburban Newspapers. Just mail in the form: or call us at 255-7500.

garage sale?

Garage Sale Ad Order Form

Please Print Clearly- Ad contains 12 words

_____ _____ _____
_____ _____ _____
_____ _____ _____
_____ _____ _____

Ad must be in our office by FRIDAY AT 4 PM
First line capitalized. Min. ad size—3 lines run 1 time
SEND FORM WITH CHECK FOR $9.00 to:
S.N.P.I., P.O. Box 368, Cupertino, CA 95014

Name _____
Address _____
Phone _____

24-Homes

LOS GATOS house for rent. 3 bdrm., 1 ba. Large yard. 358-2059.

IN THE PINES 3 bdrm., 2 ba., large add-on fam. rm., form. din. rm. $475 mo. plus $300 dep. After 5 p.m. 262-6753 or 263-5896 for appt. only.

NO VALLEY 3 bdrm, 2 ba, cul de sac, large back yard, fam rm w/frplc.
$425/mo. 985-1510 923-4826

CAMBRIAN AREA off Bascom. Del. ex. lge. 3 br., 2 ba., AEK, rugs, drapes. Owner's unit. Adult family, 243-1656, 984-1541.

SANTA CLARA, 3 br, 2 ba., large fam. rm., fireplace, AEK. $390 mo. + dep. Wkdys. after 6. 988-1057.

2,000 sq. ft. well cared for home on cul de sac. Near Hwy 17 & Montague Expwy. Courtyard, 2 patios, fruit trees. All for $450 mo. 263-5896.

FURN. LOVELY HOME, 3 bdrm, 2 full baths, fam. room, firepl., din. area, exc. S'vale loc. Ref. req., $500 per mo. 245-3530 after 5:30.

EVERGREEN VALLEY, 4 br, 2 ba, 2 story house. Nr. good schools, nr. Eastridge. $420 mo. 1st & last month. 274-4927.

26-Apts. Unfurnished

TIRED OF HI LIVING COSTS? Clean & quiet 2 bd, 1½ ba twnhse apt., pool. Live in Gustine. 1½ hrs. from S.J. $175/mo. 247-4371.

SAN JOSE: large 2 bedrooms, carpets, drapes, disposal, no pets, $225/month. 266-7593, 578-5780.

NR. MERIDIAN & Hwy 280. AEK, no pets, studio; $165/mo, 1 br; $185/mo. 732-1925 or 867-2266.

27-Condos/ Townhouses

JUNE 15-AUG. 15. 3 bdrm condominium, S'vale. Non-smokers only, $400/mo. plus dep & refs. Utilities incl. 736-0950.

28-Rentals Wanted

2 BR, APT. or house. Retired w/dog. Not over $250 mo. Sunnyvale area only. 736-9309.

FAMILY OF 4 seek 2 or 3 br house, duplex or townhouse. Up to $310. per mo. 946-0359.

29-Commercial/ Office Space

2 MEETING HALLS, 1 banquet room, fully equipped modern kitchen, parking. 1035 Emory, S.J. 296-7240, 292-5508.

HALL FOR RENT: Dining Rm – Dancing, Wedding Receptions – Kitchen Avail. Will cater DINNERS if desired!
152 No. 3rd St., S.J.
293-7367

OFFICE SPACES FOR LEASE
Los Gatos, new office bldgs, space from 520 sq ft. at Lark & Univer. off Hwy 17. General Development, 356-5163.

FOR RENT
Clean, New – Double Garage
279-0859

OFFICE SPACE for lease, $120 mo. A/C. Also desk space, $50/mo. E. Los Gatos. Exit off Hwy. 17. 356-2211.

NEW OFFICE space for lease from 800 sq. ft. in L.G. corner of Lark & University near Hwy. 17. General Development Co., 356-5163.

600 SQ. FT. office for rent. A/C. 356-3164.

Real Estate Sales

30-Lots & Acreage

5 ACRES
Excellent view, lots of trees. PG&E and piped water close by. $11,100. El Dorado County.
Art Colvin Land
(916) 677-1666

31-Business Property

FOR SALE: Northern Calif. city of 30,000. Fifteen (15) patient guest ranch. Main building of 18 rooms, with 4,250 sq. ft. plus lovely 3 bedroom residence, all on 2-plus acres. High investent return with attractive owner financed terms. Call agent: (916) 877-4335.

FOR SALE: Exclusive dinner house in Northern Calif. city of 30,000 population. Good investment return from 5 day operation. For further information call Agent: (916) 877-4335.

33-Mobile Homes

FREE CATALOG
Of multiple listings with floor plans, size, park & price. Set up in Bay Area parks. Used & new. Call 263-7811.
UNITED MOBILE HOME BROKERS

HOUSE OF THE WEEK
SANTA CLARA
Single Wide: 2 BDRM, 1 BA.
Family or Pets. HURRY!
$10995 (G14)
MOBILE PARKS WEST
Double Wide: 2 BD, 1 BA.
Beautiful New Carpets.
Only $22500 (MP784)
IF YOU DON'T SEE WHAT YOU WANT CALL US:
CHAR or LIZ
DON PEREZ MOBILE HOMES
224-8006

SHARP 2 bd, 2 ba. M.H. Nice cpts & drps, whr, dryer, fenced yard, $16,500. REASONABLE 2 bd, 1 ba. in family park, $12,950. Owner-Agent, 262-5948.

CUTE 3 + 2, WET BAR, Laundry Rm. Step-down living rm. Landscaped 1500 sq. ft. $31,900. Call 265-8117.

FIVE STAR MOBILE HOME
Vaulted ceilings, island kitchen, & continuous upgrades throughout. 3 bedrooms, 2 baths, includes 1550 sq. ft. $42,500.

CASTLE Properties, Inc. ERA®
371-5711 272-2990

33-Mobile Homes

FREE CATALOGUE
"In Park Mobile Homes. $8,000 to $50,000"
988-1990

12'x60' w/expando rm., 2 br., 1½ ba. screened rm., porch, AC. Monterey Oaks Mob. Home Pk. $14,950. 225-6878.

37-Homes

ALL REAL ESTATE advertised in this newspaper is subject to the Federal Fair Housing Act of 1968 which makes it illegal to advertise "any preference, limitation, or discrimination based on race, color, religion, sex, or national origin, or an intention to make any such preference, limitation, or discrimination." This newspaper will not knowingly accept any advertising for real estate which is in violation of the law. Our readers are informed that all dwellings advertised in this newspaper are available on an equal opportunity basis.

FREE
Appraisal including a complete market analysis of your home.
ALLSTATE REALTORS
259-3480
303 So. Capitol Ave.
"In Payless Shopping Center"

IF YOU ARE THINKING OF SELLING YOUR HOME . . .
* * *
Put a BLUE RIBBON on your home and it will be sold. It's a sign of prompt and professional service.
FREE MARKET APPRAISAL
BLUE RIBBON PROPERTIES
DAY 262-7111 NITE

3 BR ¼ ACRE LOT, new fam. rm. All new kit., new shake roof w/w carpet. Quality up grade. 12 fruit trees! Large garden. County taxes. $92,000. 732-9932.

EICHLER: 4 bdrm, 2 ba.; family rm., dining rm. Exc. cond. Beaut. carpets, drapes, wlpaper, etc. Prof. land. low maint. yard. 739 Sheraton Dr. 737-0936, by owner.

SOLAR HEATED pool. Vallco Park 4 bdrm., 2 ba. Encl. patio, den, tiled entry. $88,750. 245-9066.

BY OWNER: Lovely W. San Jose 4 bdrm. 2 ba., pool, w/2 car gar., alarm sys. New carpets, drapes & paint. Lots of fruit trees. Good schools in area. Call after 4 p.m. & weeknd. 446-4208.

• • •

FIRST TIME BUYERS
Start building equity now in this nice 3 bdrm, 2½ car garage home with carpets, drapes, big covered patio, new forced air heating. Newly painted interior. Assume or new Conventional loan. Only $54,950.
GOOD SERVICE REALTY
28 Corning, Milpitas
Office 262-2336 Res. 264-7490

FOR SALE BY OWNER: $57,500. 3 bdrm, 2 ba frpl. carp. drapes, ins. fenced, new landsc. Many extra bargain, phone 259-3823.

Your Home Is Full of Hidden Dollars
Sell it in the Classified Section!
Call 354-3900 – Karen Shank

37-Homes For Sale

MILPITAS, prime location 4 bdrm, 2 ba, family rm, frplc, blt in vacuum. All terms. $68,500.
Kaiser Realty • • • 968-4014

EAST VALLEY, immaculate, 4 bdrm, 2 ba, family rm, huge Florida rm. New kitch. Reduced to $72,500, all terms.
Kaiser Realty • • • 968-4014

WILLOW GLEN Creekside. Sharp & spacious 2 bdrm, 2 car gar overlooks beau. Indscpd grounds. Lots of privacy.
$83,000 Realtor 244-9553

E. SAN JOSE: 2 bdrm, 1 ba. lg. yd. carp, drapes, $41,000. After 5 & wknds, 251-1256.

TIRED OF PAYING RENT?
Here is a Townhouse just for you! 2 bdrm, 1½ ba, disposal, blt in oven and range, cabana pool for summer fun. ALL TERMS. $35,000.
923-5525 • • • 259-3440

Century 21
D&A REALTY, INC.

BY OWNER 4 br, 2 ba, fam. rm. Cupertino School dist. near De Anza College. Principals only. 476-2931.

LEN SEMAS REAL ESTATE
984-1489

BY OWNER: 5 bedrooms, 2 baths. 5198 Great Oaks Drive, San Jose. $59,550. Call 578-5481.

SAN JOSE, Ramblewood Creek, 2br., 1ba., AEK, CAC, air purifier system, carpets, drapes, 2 car gar., encl. patio, 4 yrs old. By owner conv. loan, $64,500. 578-4064.

GATEWAY REALTY
"... gateway to better living ..."

CLEAN AND SHARP
Describes this lovely home. 2 large bedrooms, enclosed patio with fireplace, on 60X140' lot with a variety of fruit trees. $63,950.
354-6401
464 North Santa Cruz Ave.
Los Gatos, Calif.

WE HAVE LEADS!!
Experienced ambitious agents needed immediately. Large firm with various specialized divisions. Newly licensed agents – quality training available. Confidential interview. Please call 267-1710.

BEAUTIFUL EXECUTIVE HOME
6 br, 2½ ba, 16x50' party room, 13' bar, 2 frplcs, marble ponds w/fountain, Corinthian columns w/wisteria arbor. Leaded glass windows, across from park, & future tennis, pool membership. $165,000, by owner. 269-6805 or office, 356-6488.

• • •

ELEGANCE, ELEGANCE ELEGANCE!!!
Prime Sunnyvale 3 bedroom, 2 bath, huge, huge lot. Everything you ever want. Only $116,000.
Chateau Realty
737-7150

37-Homes For Sale

TRACY, 5 br. home on wide lot, patio, pool, redwood deck, $75,000. Golden Key Realty. (209) 836-0249.

• • •

POPULAR EVERGREEN
4 bedrooms, 2 baths, covered patio, close to shopping, freeways. All terms. $63,500.
274-7350
Century 21
D & A REALTY, INC.

ALL TERMS
3 bdrm, 2 bath. Play pool and tennis in huge Florida/Recreation room. Enough room for a bowling alley!! Excellent school district. This home has everything. $68,000.
ERA-TASKER ASSOC.
226-2210

REAL ESTATE ANYONE?
Get your pre-license training at no cost to you! Come by our celebration of the opening of our newest office at 2715 McKee Road. Friday, June 2, 1978. 5-8 P.M. Or Call Doug Kendrick at 258-2865 or 263-5101 for more information.
INTERNATIONAL REAL ESTATE NETWORK

2 ENCLOSED PATIOS
With blt in bbq and fireplace. Quiet area near Valley Fair. Only $79,500. Call now.
ERA
De Anza Realty • • • 257-0404

SANTA CRUZ MTNS.
45 Minute Commute
Mountain hideaway, new tri level all redwood inside, 3 bdrm, 2 ba, shuttered bedrooms overlook vaulted ceilinged living rm and fireplace. Big decks, super privacy, warmth, charm and individuality. $96,500.
SHOWCASE REALTORS
354-6121

INDEPENDENT CONTRACTOR
Real Estate
For the first time in history Realty House, Inc. has openings for a select few to share their newly decorated and enlarged offices. Excellent commission split, professional associates. Ask for Ken Petersen.
738-0700

TRY ME, YOU'LL LIKE ME!
I'm not rambling, but I'm cozy. With 2 bedrooms, fireplace, a huge lot, and only 2 yrs. old. Would you believe a price tag of $55,500? With excellent terms.
CASTLE Properties, Inc. ERA®
263-8700 371-5711

37-Homes For Sale

$$ CASH $$
If we can't sell your home in 30 days WE WILL BUY IT!
ALLSTATE REALTORS
259-3480
303 S. Capitol Ave.
"in Payless Shopping Center"

PRIME LOCATION
Super sharp Cambrian home, 3 bdrm, 2 bath, with covered patio. Priced right for your budget at $69,500. Vacant and ready.
274-7350
Century 21
D&A REALTY, INC.

THROW OUT THE ASPIRIN
"Your house hunting headaches are over. One Glance at this property & you'll agree, this is it!" Look at these advantages: 4 bdrms, 2 ba., huge fam. rm., (480 sq. ft) new cpts. Prime location plus much, much more. For the price of only $75,450.
CASTLE Properties, Inc. ERA®
263-8700 272-2990

PARKTOWN – POOL
Beautiful Spanish style 4 bedroom, 2½ ba, view, heated in ground pool, 2 patios, large back yard, nice landscaping, immediate possession possible.
263-9500 263-5800
REAL ESTATE NETWORK

• • • •

MATURE NEIGHBORHOOD
This Evergreen cutie has 3 bdrms, 2 baths, fireplace, separate family room, built-ins. Sprinklers in front and much more. Plenty of room for boat & trailer. $78,000.

• • •

FORMER MODEL
in East Valley. 3 bdrm, 2 bath, 2 car garage, wall to wall carpets. Built in oven, range, d/washer & disposal. Sprinklers in front and patio in rear. Only $65,900.
GOLDEN GATE PROPERTIES
737-7200

37-Homes For Sale

NO. VALLEY: Owner, Shappell, 4-5 BR, 3 BA, FR, DIN. RM, 2500 sq. ft, pool, extd. lot, Spanish style, many extras, $113,900. 258-1759 or 923-6632.

TRANSFERRED BY OWNER, 4bd, 2 ba, fam. rm., pool, covd. patio, barBQ, walk to schools & shpng. Santa Teresa. $72,000. 225-1648.

AFFORDABLE STARTER
Fresh paint in and out, shows extremely well. Nice South San Jose neighborhood. 3 bdrm, 2 bath home for only $51,950.
259-7400
REAL ESTATE NETWORK
Every Office Independently Owned

FREMONT
Country Living
This beautiful custom built 2 bdrm, 2 ba home with family room sits on a very large lot and has many, many extras $72,000

SUNOL
In The Hills
A "countryfide" 3 bdrm home that is in a peaceful and picturesque location. This is a dream home and kids will love it! $59,950.
657-7373 • • • 657-6300
657-8222
RED CARPET

WOULD YOU BELIEVE?
You can have your very own 3 bedroom home in a lovely EVY area, nr. Eastridge shopping ctr. Sellers hate to leave but have to go to England. ONLY $67,950.
CASTLE Properties, Inc. ERA®
272-2990 263-8700

GOING CHEAP
Cozy 3 bedrooms, 2 bath home with wall to wall carpets, AEK, covered patio, shake roof. EASY TERMS. ONLY $64,950. Call now.
day 262-7800 nite
CALIFORNIA REALTY

• • •

"KEEP KOOL"
Prof. remodeled. 5 bedroom, 1½ bath, central air conditioning, covered patio. A real bargain at $53,950. All terms.
259-3440 • • • 923-5525
Century 21
D & A Realty, Inc.

JUST APPRAISED!
FOLKS! This lovely 4 bedrooms, 2 story house has a new roof & other things. It has already been appraised & is vacant, waiting for the right you. $66,950. For FHA & VA Buyers.
CASTLE Properties, Inc. ERA®
272-2990 371-5711

PARKTOWN, MILPITAS: 3bd, 2ba, fplc, extras, clean. 9% financing, $65,950. 262-8735.

BY OWNER: young house needs new family. Easy care yard, 4 bd, din. rm., FR, $76,000. 227-0267. Principles only.

38-Vacation Property

SO. LAKE TAHOE/Hvly. Vly. Plush 4bd., 2ba., 3 stry. + loft. Sleeps 8, with F/P & W/D. 252-3628.

39-Out of Area Property

Financial

40-Business Opportunities

START YOUR own business by becoming an Amway Distributor. Call 923-3243.

HEALTH & BEAUTY INDUSTRY
You can earn top commissions building a sales organization. We train you. No exp. necessary. PART OR FULL TIME. For further information phone Rick Montoro or Eleanor 379-3819.

BEAT INFLATION
Own your own business, work your own hours. 50% commissions. For info call Harold, 243-2882.

SLIM GYM IS BACK! Need demonstrators in your area to work TV leads. No door to door. Make $50 to $250 a day. Full-p/t. Management pos. also available. $50,000 to $100,000 per year. 926-9833.

PART/FULL time. You pick the hours. Good earnings for couples or ind. w/business of your own. No exp. nec. but willing to work and learn. 946-2817.

TIRED OF The old paycheck? Tired of the old job? Need Extra money? For more info, call 288-6036.

40-Business Opportunities

YOU BE THE BOSS in your own Carriage Pop Shop an easy to run excellent opportunity business. 31 flavors including diets Case sells for $2.69 retail Turnkey operation w/stock Large potential earnings Total cost $12,650. Distributorships also available. Questions? Call eves. 926-0916.

SERVICE BUSINESS: National Company will appoint a person to be its district distributor in this territory for automotive & commercial service work. $500-$750 assured weekly earnings. Accounts waiting to be serviced. $9071.00 investment sec. by inventory & equipment. Call Mr. Montemarano (714) 298-2280 (714) 748-5842.

SALES AGENTS NEEDED: 40% guar. comm. Bonuses in volume up to 24% & more. Learn to work smart. Quit working hard. 225-3567.

AMBITIOUS PERSONS WHO want to earn but who can only work part time. Opp. for good income. Phone for appt. 629-7389.

HEALTH ORIENTED?
Enthusiastic about helping people? Want to own your own business? Training available, PT/FT. For details, call Mrs. Davis 262-3400.

SERVICEMASTER
PROFESSIONAL COMMERCIAL & IN HOME CLEANING Franchises now available in the Santa Clara County area. $6900 includes Equipment & Training. Financing Available! For Free Brochure & Information Call:
(415) 584-6100

BUSINESS OPPORTUNITY: Set your own hours! We train. 267-6221.

AMBITIOUS COUPLE wanted to own & develop a small but LUCRATIVE BUSINESS. SMALL INVESTMENT. Call GNB ASSOCIATES. 266-8891.

MATURE PERSONS. Earn high income monthly. Management positions, sales. Will train. 985-7258.

ROUTE PERSON
Must have Van or P.U. with shell. Able to travel and establish display racks in Retails Stores, such as grocery & liquor. Experience necessary. Ladies welcome! Call Free
(800) 852-7509

WANTED an office in which to place casualty insurance solicitor's license. Write Box 6382, San Jose, CA 95150.

• • • •

REALTORS REALTEAM Div
(Mini-serve mini fee)
10% of work/33% of Comm.
Earn 10X Inv.
75% Financing for Exclusive Area
REALTEAM INC
673-2633

• • • •

ANYONE CAN Run. Wholesale & retail. Net $25,000. Agent: 415-968-1812. Aft 6 & wknds.

TEACHERS NEEDED – Supplement your income. Phone for interview, 779-8841.

NIGHTCLUB *FOR SALE*
9000 sq. ft. Fantastic potential Disco or country-western lounge. HURRY! Call now, won't last!
CASTLE Properties, Inc. ERA®
371-5711

YOU'VE SEEN IT on NBC's nitely news. Be an Amway Distributor. 259-1416 6pm-9pm for appointment.

41-Money Wanted

ESTABLISHED BUSINESSMAN has deposit on 68 valuable acres. Ready to close, but need partner with $10,000. 100% secured. Private party. 257-4322.

42-Money Loaned

QUICK SERVICE LOW RATES
Real Estate Loans. Ph. 326-4243
HERZER, Agent. Days, Eves.

10% INTEREST
Well secured deed of trust on Santa Clara County properties. Monthly payment sent to you or your bank. This is a local firm with many years of experience in real estate loans. With land values rising and building costs skyrocketing, a deed of trust is an excellent form of investment. For further information call
Bruno Zulpo
ZULPO INVESTMENT CO.
1684 McKee Road
259-4230

Employment

43-Help Wanted

HELP WANTED advertisements must indicate the nature of work offered & sales jobs must indicate the type of product or service to be sold. No $$ figure can be used in ad where earnings are by commission or bonus. Salary is a fixed compensation for a specified period of time and is not dependent on orders or sales made.

PHONE SOLICITORS wanted, pt.-time for household donations for United Cerebral Palsy. Over 18. 279-3013.

JOB OPENINGS for people over 55 years old. RJI is also looking for employers interested in hiring pt-time for men & women over 55 yrs old, or handicapped of any age & Veterans of our armed forces. Call Mr. Jones, Milp. office, RJI. 946-1774 or 262-5731.

DID YOU KNOW?
It's easy to place a Classified Ad. Call 395-4444, & charge it to your BankAmericard, Master Charge or First National credit card.

HOMEMAKERS, m/f. Help elderly. Earn $. Benefits. Pd. training, flex. hours. E.O.E. 964-4881.

TACO BELL Counter help. Male or female. Over 18. Pttime days. Apply at 209 So. Main, Milpitas, or So. Park Victoria.

BEELINE FASHIONS openings. Earn money & wardrobe. Pt. or full time.
736-8980. Eves. 263-1827.

43-Help Wanted

SUBSTITUTE POSITIONS
Bus drivers $4.41 per hr.
Custodians $4.00 per hr.
Cafeteria Assistants $3 per hr.
Apply Cupertino Union School District
10301 Vista Dr., Cupertino
252-3000
An Equal Opportunity Employer

ALOE VERA Skin Treatment products needs sales people. PT-FT. Hi commission. 323-2783.

BEAUTICIANS & COSMETOLOGISTS to demonstrate AloVera Skin treatment products. Pt-Ft. Comm. 323-2783.

TELEPHONE SOLICITORS needed, call from home for usable household donations. Salary plus bonus. 367-0647. The Eshmun Foundation.

PRINCESS HOUSE Crystal hiring full/pt time. No collecting/del., no initial invest. Set own schedule. Call Lisa: 946-1833 or Sherry: 866-6218.

SALES-PHOTOGRAPHY
Need a mature thinking person to work in our sales office in Milpitas. No exper. necessary. Permanent, hourly rate & bonus. Call 262-1033 bet. 11-2 or 5 & 8 p.m. Olan Mills.

NURSES-RN'S-LVN'S. Full-time day & p.m. shifts; also vacation relief shifts; pt-time all shifts. New scale! Mrs. Peek, Pleasant View Convalescent Hosp., Foothill & Voss. 253-9034.

NURSING ASSISTANTS: All shifts inc. vacation relief shift full week pd. orientation. New pay scale! Apply M-F, 9-4, or call Terry Sullivan. Pleasant View Convalescent Hospital, Foothill & Voss, Cupertino. 253-9034.

FINANCIAL PLANNING
One of the largest companies in the world is seeking a responsible person w/exec. capabilities for a perm. pos. in Financial Planning Svcs. & Ins. related sales.
$10-15,000 Salary + Comm. and fringe benefits. Sales exp. helpful but not nec. Call: (408) 275-6810.

SECURITY
$3.25-$3.70
Are you looking for a full or part-time job with a Professional Security Co.?
Are you interested in the following benefits?
1. Premium pay scales
2. Medical & Life Insurance
3. Overtime & Double Time
4. 10 Holidays
If you have previous security or military experience or if you are willing to train on the job, then call,
AMERICAN PATROL SERVICE
The Professional Security Co.
268-8058

RN: STRONG CHARGE nurse, afternoon shift, Tues.-Fri., most weekends off. Also Vacation relief shift avail. Call Mrs. Peek. Cup. area. 253-9034.

HOMEMAKERS
Work while the kids are in school. Pt-time 11-2 pm in sandwich shop. 246-3354 aft 2 pm.

STUDENTS!!
Summer jobs painting house numbers, distributing leaflets or collecting. $3-4/hr. 247-6888.

SECRETARIES CONFUSED WITH so many job opportunities? Let US find the BEST no fee position for U. Also fee jobs. ANNE BROWNE PROFESSIONAL AGENCIES, 20823 Stevens Creek, Cup. 996-2555.

SITTER WANTED: Occ. eves/-wknds my home. Mature, rspsble, loving, references. 249-0528.

STAYKOW PHARMACY. Looking for 2 exp. sales girls in drug store. Call 253-9891.

SIZE 5,7,9 SHOPS in VALLCO FASHION PARK is seeking career minded individual for asst. manager position. Sales ability & fashion awareness a must! Call 446-2855 for interview. E.O.E.

BABYSITTER NEEDED: Mon-Fri. Your home or mine. Cupertino area. 257-7509.

PT-TIME fashion work, 2 eves a week. For interview all 296-6410.

BE A COMPANION to a handicapped person in your area. Flex. hrs., min. wage. We will train in June. Call Mrs. Norling, Community Association for Retarded. 494-0550.

TEMPORARY POSITIONS: Typists-clerk (2) $3.88/hr. Cupertino School Dist. 10301 Vista Drive, Cupertino. E.O.E.

INSTRUCTORS FOR MAKE UP classes. Female or male F/T or P/T. No exper. necessary, we'll train. 733-3755.

GARDENER: HELPER, PERM. 40 hr/week; 3.00 hr. to start. 263-6565.

POOL MANAGER WANTED: Full time, May 26-Sept. 30. 263-6565.

COUNTER HELP. Early morn. hrs. Cash exp. pref. Reliable. Apply in person. Lloyd's Donut Kitchen, 1150 N. Capital.

PART OR FULL time, mature person in children's shoes. Will train. Call Mr. Tesseo for appointment. 257-6200.

MAKEUP & SKIN CARE Specialist. We train. Must be mature, professional & sincere & have a desire for a career in the beauty industry. Write Mr. Harris, 1261 Lincoln, #216, San Jose, Ca. 95125.

"WOULD YOU like to earn $200 plus a mo. pttime, working for the largest motor club in the U.S.?" Contact Steve Means, National Automobile Club. 294-5235.

RUBBERMAID PARTY PLAN opening, exclusive party plan items. Have a party! Dealer needed! For catalogue, call Nancy, 258-1836.

P B X ANSWERING SERVICE
Experience only. 8AM-4PM. Sat-Sun. off. Partial Medical. Apply at 10090 N. Blaney Ave. Cup. Suite #6 10AM-3PM. 255-9200.

SALES
HIRING
COLLEGE/HS STUDENTS &OTHERS
Part time $2.65 to $4. hr. sal + bonus. No exp. nec. for local air cond. & htg. co. Call Andrea 998-1554.
an equal opp. aff. act. emp. M/F

PTTIME
Weight Lost Consultant. Will train. 289-9972.

WANT GOOD money & clothes? Join Beeline. No investment. Call Marjorie. 736-8792. Eves. 736-2518.

CUSTOMER service. Pt. or full time. Car & phone nec. Must be 20 yrs. or older. Students welcome. Will train. Average $9.80 hr. Call 446-3570 or 246-9083.

SHOE SALESPERSON, 5 days week, 11:30 to 4:30. Experience pref. Call Kahn, 941-7530. Penaljo Shoes, 280 Main St., Los Altos.

BABYSITTER NEEDED immed. West Valley elem. Sunny. Call after 5 p.m. 738-0876.

CLEAN AND NEAT
3 bedroom, 1½ ba townhouse in nice North Valley location. Pool and rec facilities right in front! Beautiful brick patio, and much more. $57,950

• •

QUIET NO VALLEY CUL-DE-SAC
former model, 3 bedroom, 2 bath with beautiful decorator touches throughout, central air conditioning, plush carpeting, gas log lighter in frplc, inner com system. Too many extras to list here. $67,950

OAK RIDGE REALTY, INC.
926-3300

GATT REALTY

WE BUY AS IS RENTALS! All cash to the seller. No obligation.

• • •

NORTH VALLEY 2 story home off Flickinger Ave. 4 bdrm, 2 ba, near Independence High School. Only $76,950

• • •

WILLOW GLEN DOLL HOUSE. 2 bdrm, 2 ba, family room with 2 car detached garage on extra huge lot. Won't last at $69,500

• • •

PONDEROSA 4 bdrm, 2 ba, family room, corner lot, lots of extras. Immediate possession, shows like a model. Only $85,500

• • •

ALUM ROCK FOOTHILLS. 3 bdrm, fireplace. "O" Down Vets, $200 total closing costs moves you in! Call today! $48,500

923-1241

NORTH VALLEY
BARGAIN STARTER
3 bedroom, 2 bath home with separate family room, plus utility room and workshop. Near Hwy 680. All for only $58,000

IMMACULATE AND CHARMING
3 bedroom home on cul-de-sac with covered patio and large rear yard. Remodeled kitchen lends loveliness to your labor. $64,500

ROOM FOR KIDS
and company! in this 4 bedroom, 2 bath home with up-graded carpets, and family room kitchen. Quick access to Hwy. 680. $73,950

• • •

3 & 1/3 ACRE RANCH IN GILROY
3 bedroom custom home with separate family room. Built in breakfast nook, barn, playhouse and custom pool with Jacuzzi. $130,950

Century 21 Del Norte Realtors
263-7200

SUPER BUY
Large 4 bdrm, 2 ba with family style, all elec kitchen, carpets, drapes, covered patio plus only $62,500 with terms

FOOTHILL LOCATION
3 bdrm, 1½ bath, special at only $54,950 with terms

JEWEL
One of a kind, 2 bdrm, 1½ ba, 2 story townhouse, shows like a model. Only $48,950

ALLSTATE REALTORS
303 So. Capitol Ave.
"In Payless Shopping Center"
259-3480

BUILDER'S CLOSEOUT

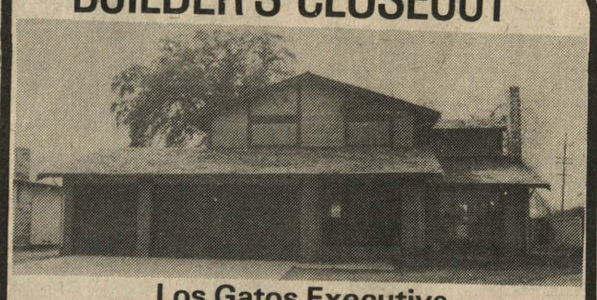

Los Gatos Executive
4 bedroom, 2½ bath home with view of hills. Luxury 2023 square foot 2 story on "pool sized" lot. Beautiful spiral staircase in ceramic tiled entry, beamed ceiling, deluxe appliances and lighting. YOUR CHOICE of carpeting and vinyl flooring plus entry tile. 3 car garage! $130,490

NEW DIRECTIONS
REAL ESTATE SERVICES
(408) 377-8860

Beautiful East Valley Location...
This family home near the foothills needs a little tender loving...4 bedrooms, and 2 baths and built for indoor and outdoor recreation. Fireplace in separate family room PLUS a rec room! Carpeted, oven & range, built in dishwasher, TV antenna, window coverings. Sprinklers in front. Lots more extras. You must see this family delight. Only $68,500

• • •

Freshly Painted and Ready...
for you! Conveniently located on a quiet North Valley street, this 3 bedroom, 2 bath cutie has new carpets over hardwood floors, kitchen/family room combination with oven and range, 220 wiring for dryer. Cable TV is available...and much more. Call today! This one won't last! $56,950

• • •

What Better Way to Enjoy the Summer
than in YOUR OWN HOME? Here is a 4 bedroom, 2 bath home, boasting a kitchen/family room combination for that "close" family and plenty of room for a pool. Shake roof, patio and more... $67,500

• • •

Air Conditioned Comfort!
And the owners are ANXIOUS... 4 bedroom, 2 bath, Milpitas home. Enjoy the hot days in air conditioned comfort and the evenings bar-be-queing and lounging on the deck or patio. Wall to wall carpets, window coverings, all built-ins in kitchen/family room combo. Add to the value with a shake roof and you are ready for anything! $69,950

Century 21 Hacienda Realtors
263-8222

43-Help Wanted

RN OR LVN. Full time. 3-11 shift. Call 251-3070.

BABYSITTER: MY HOME, 2 children. Full time, days. Near Sunnyhills area. $30 week. 946-1853, after 4:30 p.m.

NEEDED AMBITIOUS housewives to work 3 hrs. a day, 3 days a week. Call EXECUTIVE WOMENS COUNCIL. 255-9102.

COUPLE WANTED to manage small business. OK if one works elsewhere. Call 378-4720.

EXECUTIVE WOMENS COUNCIL Wanted women, part or full time. Can work out of home. Call 378-4720.

TEACHERS WANTED. Business or management background helpful, however not necessary. Call 378-4720.

TELEPHONE
WILL TRAIN
$2.80 hr. + bonus. Guaranteed raises & fringe benefit. Need reliable experienced self-starters to telephone for used merchandise donations.
AID CENTER
268-3223 M-F, 9-4

PRODUCTION WORKERS
Part-time on call printing production workers needed (18 or over). Apply Mon.-Fri. 9 a.m.-4 p.m. SJ Graphics, 696 Trimble Rd., SJ or call 263-1700. An Equal Opportunity Employer.

MEDICAL TRANSCRIPTIONIST/-Secretary, exp. pref. 70 WPM min. 90% transcr., 10% secretarial. New Syvale office. Full time. 736-0444.

SALES CLERK — perm. pt. time, dependable, enthusiastic, mature thinking indiv. to work at Berryessa Photo, S.J. Call 258-8250.

HOUSEKEEPING. Full time. M-F. Deluxe retirement hotel. Pleasant working conditions/benefits. Apply in person at VILLA FONTANA, 555 Prospect Rd.

SALESPERSONS WANTED Selling Cattani lingerie. Working your own hrs. Instant money. Call Linda. 578-9407.

PART OR FULL TIME. Fashion sales positions. Instant money, flex. hours. Call Sandra. 262-4169.

NEEDED MATURE Adults Only. Excellent retirement P/T job. Apply afternoons only. Call Pats Pet Supplies. 2638 Homestead Rd. Santa Clara. 241-9655.

Real Estate Licence Required
• WANTED •
Sales persons to sell "BUSINESS OPPORTUNITIES" only. $4000 min. gross commission per sale. We would like to talk to hard driving, aggressive, money motivated people who aspire to earn high annual income. No experience required — we prefer to train. Those interested in this "Competition Free" business call:
MR. STARK (408) 266-2994
UNITED BUSINESS INVESTMENTS INC.
THE NATION'S LARGEST BUSINESS BROKERS

COOKS EXP. or trainee. Apply in person 6 a.m.-2 p.m. Sambos, 10385 De Anza Blvd., Cupertino.

MAKE-UP ARTIST & Cosmetologist. Call Beth about Color Me Beautiful. 926-9853.

PART-TIME & SUMMER employment. Students welcome. Clerk position opening. Must have typing. Call for appt. BIPO, INC. 253-1080.

HOMEMAKERS, full/pt-time. Providing services to elderly & disabled. Work your own schedule, paid benefits, vac., med. insur., holiday & sick pay. Paid training. No exper. necessary. $2.65-$3.30 hr. Call Remedy Homemakers. 298-1344.

SITTER NEEDED, Christopher School area. 2 boys, 3½ & 5. Full time days. 629-7711.

HELP ELDERLY at home, M/F. Provide pers. home care, no cert. necess. We train. Full or P/T Mon-Fri., days. Gd. benft., flex. hrs. 243-6760. E.O.E.

SUMMER HELP, P/T eves. Snack bar, box office. Apply anytime after 8. Sunnyvale Drive-in, 1035 Astor Ave.

43-Help Wanted

FUND RAISERS
HIGH SCHOOL
STUDENTS AND OTHERS
Pttime, salary or comm. 4:30-8:30 daily, 10-2 Sat. Sales, promotions & public relations for non-profit athletic organization sponsoring Olympic & Youth development programs. Call Cathy, 1-6 p.m. Mon-Fri. 249-8211.

DELIVERY HELP. Must be 18-over. Thurs. & Fri. Deliver Fuller Brush products. Car necessary. 996-2339.

EARN MONEY & have fun as a TRI-CHEM liquid embroidery instructor. No exper. needed. Call 274-4441.

PERSONNEL RECEPTIONIST in our Sunnyvale office. KELLY SERVICE. Call 733-3864.

PRESCHOOL TEACHER & a teaching assistant, pt. & full-time. Experience pref. 948-5190. Los Altos.

CASHIER-CLERK, City of Cupertino's Recreation Dept. $751-$951 per mo. Ability to keep financial & statistical records & 1 yr. exp. For appt. call Personnel Office, 252-4505 by June 7, 1978. E.O.E./Affirm Action Emp.

NEED MATURE person to babysit, my home, starting 6/12/78, 2 girls ages 6 & 9 M/Thurs. 7:45 a.m.-4 p.m. Bollinger/Miller area. 255-1627.

SILVERTONE COLOR TV, 21", w/stand. Exc. cond. Upright cab., 2 spkr, stereo record player, tape recorder, $185. Radio w/2 spkrs., $45. Wrought iron table & 2 chairs, chaise, $30. 263-3253.

GENERAL OFFICE, pt-time. Active sales office. Typing, filing. 262-8184.

AVON
TAKE AVON TO LUNCH
Sell to friends and co-workers in your office. Make about $40 on every $100 you sell. You'll have your own business without giving up your regular job. To find out more, call 257-2500, 969-0333.

HIRING!
Needed at once! $3 to $6 per hr. plus. I need 6 sharp individuals to canvass selected neighborhoods.
NO SELLING
25 hrs. per week. No exp. needed. We train you! Opportunity to advance. Call Ron. 292-7370, 12 noon to 4 pm daily.

NURSES NEEDED for relief work in convalescent hospitals. RNs, $8.25/hr. & LVNs, $6.75/hr. No fee. Call 378-8695.

GLAZIER: Full time. Exp. required. Call before 7 pm for interview. (415) 657-1781.

INSURANCE SALES
WANT TO BE YOUR OWN BOSS? FARMERS INS. GROUP, one of America's largest multiple line companies, has a limited number of openings for Agents in this area. Will train you for a career in Insurance. 266-4300, eves & wknds 225-6692.

WANTED FULL time for Deli & Gourmet Cheese Shop, exc. adv. oppty. Apply in pers. Mouse Trap, 201 El Paseo de Saratoga, S.J., Ca. 95130.

INTRODUCTION TO
GERIATRIC NURSING
BEG. WED., June 7th, and ea. Wed. thereaft. from 1 p.m. to 2:30 p.m., Westgate Conv. Cent. will be offering a tour of our fac. in showing you what care of the elderly consists of, any quest. you may have regard. poss. emp. at Westgate in the many area avail. to competent/caring indiv. Caring for elderly is a rewarding exp. We invite you to join us. 1601 Peterson Ave., S.J. 253-7502, ask for Mrs. Fisher/Miss Kulas, 9-5 wkdays.

SALES — ART
$200 wk. GUAR. SAL.
plus add. Comm.
Nat. sales co. looking to train sales & mgt. pers. No exp. nec. Rapid adv. opp. Call between 10 & 2. (408) 984-0847.

DRAPERY HELP. Experienced or will train. 241-2362. 8-3:30.

TRAVEL AGENTS w/min. 5 yrs exp. needed immed. by old line Palo Alto progressive agency. Exc. fr. benefits, sal. neg. Call Ray Douglas, (415) 321-1111.

BEAUTICIANS: Male or female. All-around stylist with following preferred. Also manicurist. Comm. + pd. vacation. Sara-Sv Rd. area. 257-1101 or 253-4127.

CUSTOMER SERVICE
COLLEGE STUDENTS & OTHERS
NEED A SUMMER JOB?
Hiring 60 students in the San Jose area. Earn $215 per week. Attend one hour interest meeting on Saturday, June 3 at 1 p.m. or 3 p.m.
PLACE: Sunnyvale Comm. Center
Room 109, 550 E. Remington Dr.

CITY OF SUNNYVALE CALIFORNIA
JOBS
The City of Sunnyvale is recruiting
QUALIFIED APPLICANTS
for
CETA positions (Comprehensive Employment Training Act)
Program eligibility requires that applicants be residents of the City of Sunnyvale, and unemployed for fifteen weeks.
SECURITY GUARD
Hourly Pay $3.94
plus good benefits
Shift Work
Interested persons should contact
Department of
Employment Development
297 West Hedding Street
San Jose California

43-Help Wanted

HELP WANTED: Blossom Hill area. 14 years & older. Weekend Ice Cream Vending. 629-9711.

ASSEMBLY WORK: Coil winding. Will train. Full time. 988-4272.

WELCOME WAGON
Immediate openings for energetic self-starter with car. Meet people, flexible hrs, training provided. Call 295-3200. E.O.E.

NURSE: DAYTIME FULL CHARGE POSITION. Fulltime day & p.m. position available. Call Mrs. Peek, Cupertino area. 253-9034.

MEDICAL TEMPORARY
Summer Replacement
DR. PERSONNEL AGENCY 253-3800
NO FEE

GENERAL
MILPITAS INTERVIEWS
MEN WOMEN
HIRING ALL OFFICE & LABOR SKILLS FOR JOBS NOW WITH MAJOR FIRMS. LONG OR SHORT TERM.
MANY TRAINEE JOBS!
SPEC. MILPITAS INTERVIEWS
10 am-3 pm daily
SERRA CENTER
SUITE 49 (UPSTAIRS)
(ABOVE SERRA THEATERS)
KELLY SERVICES
263-1888 No Appt. Nec.

LIKE TO WORK WITH PEOPLE? MOTHERS, HOUSEWIVES, FATHERS, TOO! Be part of the New Look! Healthy outdoor work around your home. Training young boys and girls. Approximately 12 hrs a week. Starting salary, $3.25 per hour, plus mileage. Call SUBURBAN NEWSPAPER, Circulation Dept. 255-7500.

PT CUSTOMER SERVICE POSITION for Montgomery Ward-Forum Insurance Co. Open immed. at Westgate Shopping Center. No exp. nec. Salary + discount. For interview, call Mike Ellisworth, 866-3309.

SERVICE ISLAND ATTENDANT, mature exp. indiv. Imm. opening. Call 253-6344 or place app. at D & D Mobil Serv. Stevens Creek at Foothill, Cupt.

SITTER NEEDED immediately. Ruskin Sch. area. References required. Call after 5 p.m. 926-2176.

BOOKKEEPERS PART-TIME
Flexible Hrs.
732-1206

ACCTS. RECEIVABLE
Good exp. Great future! to $900.
ASSEMBLY TRAINEES
Day & Swing & MUCH overtime!
ALERT PERSONNEL AGENCY
535 So. Murphy, S'vl
245-9333

PTTIME HELP needed to crochet. Must be able to follow simple patterns. Neatness a must. Call pms., weekdays only. 238-0362.

NORTH VALLEY
EXP. REAL ESTATE SALES
If you have 2 yrs. exp. selling in the No. Valley & surrounding areas & want a better working environment with comm. starting at 70%, in a new office, call Ron Schwartz. 272-0300.

RECEPTIONIST
GENERAL OFFICE
Must be able to operate cordless PBX board, deal with public, type and perform general office duties. Salary commensurate with experience and ability. An Equal Opportunity Employer (M/F). Send resumes to this newspaper, AD # 175.

44-Employment Agencies

AIDE HOME HELP. Placement Agency, 12 So. 1st St., Suite 813, San Jose. Never a fee. 288-5444.

45-Work Wanted

WILL BABYSIT in your home nites & weekends. Exp., refs. Mature older woman. 297-1071.

ATTENTION: BUSINESS PEOPLE De Anza Secretarial Service, located near corner of Prospect & Hwy. 9. Accurate typing. 255-7897.

HOME HEALTH CARE, experienced companion, convalescent. Temp., live in or out. Carolyn Evans, 733-7196.

DAN'S QUALITY PAINTING. Experienced & reasonable. 247-2841.

LET ME do your typing, I.B.M. Electric. Term Papers, Resumes, Editing, & Shorthand. Will take dictation. Reas. Call 356-4460.

SEWING
in my home
578-3348

BOOKKEEPER, part time, very exper., gen. led. through P & L statement. Payroll taxes. Weekly or monthly, your office or mine. 988-2435.

LIGHT HOUSEWORK and shopping for shut-ins or busy women. Have car. Reasonable. 378-1816.

ADULT MAN & Truck; Construction, Other; work cheap to learn building skills. 446-4327.

BOOKKEEPER, part-time, very exp., gen. led. through P&L statement. Payroll taxes. Weekly or monthly, your office or mine. 988-2435.

WILL BABYSIT & do light housework in your home, evenings & weekends. Pls call Terri, 263-5646.

Services

50-Licensed Child Care

NOTICE
Only child care ads for homes licensed by Santa Clara County are accepted for publication. Telephone 299-2875 for information regarding licensing. And when you get your license call 395-4444 to place your ad.

MONTESSORI Preschool-Kindergarten-Day Care. Enroll now for summer or fall. Mandala Children's House. 251-8633.

WEE WILLY West, a unique day care center with programs designed for the development of your child. Don't settle for less. Call or visit. 262-5242.

TENDER LOVING child care. Field trips, meals, play yard. Days only. Scott & El Camino. Ages 3-16. 244-0553.

WESTGATE AREA: Responsible & loving care. Large playroom. 379-0591.

LOVING CHILD care. My home, days eves. Capitol & Story area. Ages 0-6. 258-9355.

CHILD CARE in my home. Toys, caring & loving. Milpitas. 262-4994.

CAPITOL & 101 area. 0 to 6 yrs., hot meals & good loving care. 6:00 to 5:50 P.M. CALL 225-4966.

QUALITY CARE for your child in a lovely educational environment. Ages 2-6. Hot lunches daily. Reas. rates. 7-5:30 pm. 253-7274.

50-Licensed Child Care

MY BERRYESSA home. Meals & fenced yard. Ages 0-8. $35 wk. Full time only. 251-0635.

IMMED. OPENINGS in day care home for K-6 grade. Pomeroy School Dist. S.C. 244-2668.

CUPERTINO, ¼ ACRE, nr. Vallco Park, Safeway, K Mart. Looking for ages 5-up now for summer. 255-1397.

LICENSED CHILD CARE. Activities, hot meal. Santa Theresa/Cottle Area. 1 opening. 226-0553.

CHILDREN AGES 4-6. Enjoy our special summer session, morn. & afts. June 19-July 14. Low rates. Little Blessing Christian Pre-School. Campbell. 379-9449.

MY HOME 2 yrs. & up. Field trips, meals, snacks, fenced yard, pool, Milpitas, Burnett & Rose Schools. 262-1789.

51-Business Services

PAINTER WOULD like painting. 40 years experience. Reasonable. 249-3946, 247-2755.

RESIDENTIAL CONCRETE: Finishing, patios, driveways, sidewalks, swim pool decks. 446-2242.

EXPERIENCED House Painter. Interior, exterior, reliable & reas. Free estimate. 252-0335.

BRICK, BLOCK & concrete work. 248-2907.

DID YOU KNOW?
It's easy to place a Classified Ad. Call 395-4444, & charge it to your BankAmericard, Master Charge or First National credit card.

DO YOU NEED THE FOLLOWING: Carpenters, electricians, painters, plumbers, handymen, bookkeepers, housekeepers, companions. Retirement Jobs, Inc. — 294-3559, 354-5171.

HAULING, GARAGE CLEAN-UP, YARD WORK, CEMENT WORK. Cheap Rates. 274-7344.

FREE HAULING. Ph. 252-6774 after 5 p.m. wkdys, all day wknds. Good hsehld. furnishings, appliances, metal. Trash & rubbish hauled cheap.

PAINTING, plumbing & electrical. General maint. & repairs. Satisfaction guaranteed. 245-5442.

LAWN PUNCHERS
Aerating — de-thatching — sod lawns
Free estimates. 578-5722.

PAINTING: INT. & EXT. Reasonable rates. Free estimates. Call 251-7407.

DRAINS UNPLUGGED, $18.75
Comp. plumbing repairs. Fast 24 hr. serv. 295-2255 & 965-9393.

HAULING — GARAGE & YARD CLEAN-UP. Reasonable rates. 225-0501.

SOD — SOD — SOD
Install yourself. High quality, low prices. 255-2821.

DRAINS CLEANED
$13.50
No Extra for travel, nights or weekends. 24 hr. service. 374-9075.

PLUMBING REPAIRS & INSTALLATIONS. Please call: 252-5103, De Anza area only!

HANDYMAN: Home & apts. repair. Painting & carpentry work. 984-6652 aft. 6 p.m.

CREATIVE GARDEN MAINTENANCE & LANDSCAPING. Cont. Lic. #351576. Bill Turano, 257-6783.

DIVORCE $35. Forms typed plus filing fee. In person or by mail. Lori. 657-3754.

TREE CUTTING & pruning, rototilling, lawn aerating, hauling. Reas. rates. 732-4832 aft 3:30.

MATTRESS & BOX SPRINGS for antique beds, any size. Guaranteed. Free estimate. 364-6070.

J.W.'S ROTOTILLING: Also soil conditioning, hauling & clean-up. Free estimates.......... 263-4744

EVICTION ASSURED!
Low cost. $135.00
279-0859

I'LL DO YOUR cleaning. Exper. Housecleaning. Satisfaction guar. Free est. 295-3872.

SANDBLASTING
IN MOUNTAIN VIEW
969-0343 Free Estimates

IT'S A JOY to clean your home. Call Dory & Jenny. 964-2493.

GARDEN MAINTENANCE & cleanup. Exp. & reliable. 269-8275 or 297-0366.

ELECTRO-MECHANICAL Assembly, power panels, subcontract work wanted. Box 824, Milpitas, CA. 95035.

YARD & LOT cleaning. Also trees & shrubs topped, pruned, trimmed, removed. Fruit trees. Planting. Free est. Reliable. 967-3795, 326-5964.

WE CLEAN everything. Windows, apts., homes, offices. Free estimates. 374-4540 — 356-6155.
Satisfaction Guaranteed!

HARDWOOD floors sanding & refinishing. Custom cabinet making & cab. refinishing. Very reasonable. Exc. wk. George. 371-7044.

KELLY'S GARDENING: Monthly maintenance. Also hauling & yard clean-up. Free Estimate. 255-3485.

REMODELING — WATER DAMAGE and insurance repairs. Licensed Contractor. FREE ESTIMATES. 377-3930.

ATTENTION: ELECTRONICS CO. We do prompt, accurate, printed circuit-board assembly, lay-outs, harnesses, production, modification, etc. etc. Inquire at 984-3746.

52-Domestic Services

DRESSMAKING & ALTERATIONS. Ladies & teens my specialty. Nr. De Anza College. 255-0809.

53-Misc. Services

NEED HELP around home or business call "YES," Youth Employment Service. Sponsored by First United Methodist Church, San Jose. Call 287-3101. Mon., Wed., Fri., 1 p.m.-5 p.m. Interested youths may register.

54-Plants & Gardeners

JAPANESE GARDENING. Maintenance, pruning and clean-up. Residential or commercial. 253-9553.

GENERAL GARDEN work, monthly maintenance, new lawns, pruning, rototill, trash hauling, clean-up, planting & removal of shrubs, etc. 288-8319.

DOMINICK'S Rototilling. New lawns planted. Free est. 252-2869.

LANDSCAPING — U.C.L.A. design student. Cheapest rates. David. 274-3810.

54-Plants & Gardeners

NORTHERN CALIFORNIA Landscape Services. Rototill, install., maint., weed control. Refs. 253-2148, 996-3375.

YARD CLEANUP, hauling, & monthly yard maintenance. Reas. Call Ted. 738-2070.

TREES cut back, topped, removed. Dangerous jobs a specialty. Complete care & maintenance. Check our reasonable price with a free estimate. 353-1986.

ROTOTILLING, ROBERTS Thorough Depth, $20 per 1000 sq. ft. Lawn preparation. 374-7523.

ROTOTILLING
Discing. Any size, anything outdoors. Dave Schmitz, 968-6348.

EXP. JAPANESE. Lawn care, maintenance, clean up, pruning. Rel. Before 6 p.m. 224-0406, eves. 225-0613.

For Sale

59-Appliances-Furniture

BEAUTIFUL MAPLE couch & loveseat. End table & coffee table in good cond. $300 or best offer. 238-3469.

FURNITURE
USED & NEW
appliances, sofas
bedroom & dinette sets
PAST & PRESENT
FURNITURE
1982 Alum Rock Ave
926-3853
Open 9:30-6:30 Closed Sun.

GAS RANGE, Magic Chef, 36", coppertone, griddle, $200. 253-0776.

WASHER-DRYER
RENT TO OWN
356-8469

SOFA & LOVESEAT, $200. Also hide-a-bed, never used, $200. Delia's Upholstery, 750 W. San Carlos. 279-2071.

BEDS/BEDS/BEDS.
Brand new irregulars from four mattress plants, 100's in stock. Problems so minor, we will need to point them out.
MISMATCHED Twin Sets $39, $59, $79, $89, $99; Full Sets $49, $69, $89, $109, $119; MATCHED SETS, Queen $99, $129, $159, $189; King $110, $159, $199, $229, $259, $299. WE GUARANTEE NO INTERNAL DAMAGE.
Bank Cards O.K! Open wkdays 11-8, Sat. 10-5. Closed Sun.
MATTRESS BROKERS
of Redwood City
2652 Broadway, 368-3504

FURNITURE
NEW & USED
Unbelievable prices on sofas, sofa beds, bedrooms sets, mattresss, dinette & dining room sets, lamps & lamp fixtures, appliances. Everything for the home — you name it! Open 7 days a week. We buy also.
VAN'S FURNITURE
1291 W. El Camino, Sunnyvale
967-4653

SECTIONAL SOFA, like new, green, orange, white, (tie-dye look). Orig. $800, now $475. 225-9729 or 263-9422.

MATCHING LOVESEATS, walnut brown upholstery. Perfect cond. $95 pr. Del. incl. 238-2540.

DINING RM TABLE: 2½" solid wood, 54" rnd, 4 chairs & buffet. $300. 736-4582.

MANUAL HOSPITAL bed with mattress. $175. 251-6992, Ron.

WASHER OR DRYER for rent. $2.25 per week. Refrig. $2.50 per week. Full service. Dealer. 294-1706.

8' SOFA $100. 2 red vlvt. chairs $65 ea. Gold chair $50. Marble end table $85. Sq. end table $65. Coffee table $70. Lamps, hanging & table $30 ea. Console stereo $100. All in Perfect cond. CALL 245-7059.

MOVING SALE! Din. Rm. set, w/hutch & buffet, stereo console, recliner, rocker, etc. 262-0517.

LOVE SEAT/Hideway bed. Like new, $85. 926-4247.

USED KITCHEN APPLIANCES, TV, rugs. Will sell at low prices to make room for new appl. Call 252-1004.

FOR SALE: Folding double bed with mattress, good cond. $40. Call 295-6046.

SOFA BED, qu. sz, gold/green floral, $150. Mahog. dresser, $150. Tables, misc. 328-0293.

60-TV, Stereo, Hi-Fi

ELECTRONIC PARTS and Supplies. Antennas, Radios, TV & Hi-Fi at wholesale prices. Save 50 per cent on Rec. Tubes. Closed Sunday. 980 So. 1st, San Jose.

TV RENTALS
Color, B/W, stereos, tape recorders & sound systems. Free delivery. 248-2588.

ALTEC P.A. speakers, 1205A. Sound great. $675 or w/Phase Linear 400, like new, $975. Good for club and/or disco. (415) 328-1020.

'56 FISHER: W/new components, less than 1 yr. old. Solid maple cabinetry, gd. cond. $1000 or best offer. 965-4249 aft. 5.

TEAC STEREO cassette deck, A-260. Top load, Dolby. Excellent cond. $130. Call 257-2265 eves.

61-Misc. For Sale

extra! extra!
ROLL ENDS
Newsprint 'leftovers' 14 inches or 28 inches wide. Use it for:
* Finger painting
* Protection for rugs after shampooing
* Long tablecloths
* Pet litter
* Painter's drop cloths
* Paper dolls
And many hours of fun for the kids!
25¢ a pound
SUBURBAN NEWSPAPERS
10950 N. Blaney Ave., Cupertino

61-Misc. For Sale

CARPET
Installer has access to any quality carpet. No overhead makes it available at cost plus 10 per cent.
Draperies also available.
264-2542

TELEPHONE ANSWERING machines from $12 per mo. Also remote models, call diverters. 997-2030.

Selling an Appliance?
Suburban Newspapers
Classified
395-4444

DID YOU KNOW?
It's easy to place a Classified Ad. Call 395-4444, & charge it to your BankAmericard, Master Charge or First National credit card.

DRAPES, custom work, low prices. Woven woods 30% off. Residence, 226-2255.

CARPET CARPET CARPET!
If you're serious about buying carpet why not buy it from a carpet layer who will:
1. Measure your rooms.
2. Give you a written estimate.
3. Sell all carpet at sale prices.
4. Install it for you.
5. Guarantee it for you.
6. Bring samples to your home.
I buy direct from mill, eliminating expensive showrooms, sales comm., & warehousing. All this without obligation with free estimates. Call for appt.: 736-7309.

2 DRAWER FILES
$29.95
New 4 Dwr. Files............ $59.95 up
New Exec. Waln. Desks...... $119.95 up
Used Exec Chairs............ $39.50 up
New Side Chairs............ $19.95 up
New Elec. Adders........... $69.50 up
New Elec. Port. Tpwr........ $149.50 up
TAYLOR
OFFICE EQUIPMENT
998 The Alameda, S.J. 294-9979

CARPET LAYER has extra rolls. Hi-lo & shag. Many colors. 3 rms. under $200, installed, based on 30 sq. yds. 946-0907.

SARATOGA COUNTRY CLUB memberships $150 initiation for 1 year trial. $58/mo dues inc. all fac. For info: 253-0340.

MEMBERSHIPS
Saratoga Country Club offers Swim & Racquet Memberships. For further info. Call 253-0340.

SHOES
Women's — Teens. Sizes 4-12
Wide Widths Our Specialty
FRAN'S BOOTERY, Cambrian Park Plaza, Camden at Union Ave., S.J.
377-0129

KNITTING MACHINES, new & used, good selection of cone yarn. 657-2997.

REDWOOD HOT TUBS, fiberglas spas, heaters, filters, pumps — from one of the oldest companies — "THE HOT TUB COMPANY"
Call & compare
253-0145

SHAKLEE PRODUCTS, food supplement, bio-degradable cleaners, new liquid (T.M.) w/soil suspension action. 378-0723.

DUZ-IT PAINT & Varnish remover. No acid nor lye, will not damage glue joints, no water nor neutralizer needed. Smith's Distributors. 297-0652.

POOL TABLES
MANUFACTURERS CLEARANCE SALE
$1,200 value. 8' slate, hardwood.
Antique style. $379.
Free delivery, 371-1202

MEMBERSHIPS
Give Golf & Tennis a Shot! We offer a 1 year Trial Membership. Initiation Fee $150; Dues: $58 per month.
SARATOGA COUNTRY CLUB
Call 253-0340 T-F, 10a.m.-3p.m.

AUCTION
TUES. NITE — 7:30 P.M.
Stevens Crk. & Randy Lane
(Rear Charron Furn.) 253-6927

LADIES' WELL KNOWN manufacturer's samples, sizes 6-12: Pant suits, dresses, short & long. Wholesale prices. 255-0454.

VIRDURE PRODUCTS COMPANY. Religious, spiritual — occult supplies. 233 N. First St., S.J. Ph 294-4483 or 773-4069.

PASSPORTS
Instant color passports, reg. $7.95, NOW $6.95 with mention of this ad. No app't nec. Black & white avail. THE OPEN SHUTTER, 226 Saratoga Ave. 985-2380.

KING SIZE box spring & mattress $90. Open weave draperies 1 20"x84", $30. 926-2917.

CARPETING: Green shag, $65. Dinette set, $50. Day bed, $25. Other household items. 738-0823 after 4 p.m.

PROP. SETTLEMENT FORCES sale of lux. apart. full of near new furniture. No rsble off. refused. Appt. only. 246-0556.

GUAR. GAS MILEAGE increase 15-20%. Call or leave message. Call Marina, 298-6195.

36" "FIREVIEW" fireplace, 5 mos. old. Fan, 1 log lasts 12 hrs. $600. 353-1254.

OAK BARREL planters, $5 each. 50 gal. barrels, $10 each. 965-9727.

CARPET, 64 YDS. W/padding. Bigelow, drk. grn. nylon. Good cond. $2.75 per yd. 257-3787.

PORTABLE GARAGE steam cleaner, $400. 15½ ft. fbrgl. boat, 35hp., trlr. $1295; good dog house, $10. 739-7654, after 5:30 p.m.

LAMPS & SHADES: Various styles & sizes. Buy where the stores do & save!!! HOMESTEAD LIGHTING SUPPLY, 265 J Sobrante Way, off Central Expy. & Mathilda, Sunnyvale. 732-7216. Factory Showroom Open Tues. - Sat. 10:00 A.M. till 6:00 P.M. Dealers Welcome.

DITTO DUPLICATOR, $125. Doro phone answerer, $65. Hexcel 200 CM w/Look bind, $70. Ampex tape recorder, $75. Dict.-Trans dict. machine, $45. American blind stitcher, $180. Pfaff industr. sewing machine, $225. 969-0376.

SACRIFICE PRICE 2 yr. Spa membership, eastside. Figure World Salon on White Rd., S.J. 946-1877.

IF WHAT you have is baggin' & saggin' — get on the Slimmer Days band wagon. Call 734-1882.

ANTIQUE PLAYER Piano, 2 yr. G.E. washer/dryer, metal desk w/antique desk chair. Best offer. 996-1364.

BICYCLE: SCHWINN Stingray MX, $55. 732-6751.

3 NON-COLLAPSIBLE 12x14' solid wood Fair Booths on skis for easy transporting. Best offer. 262-2613.

'68 SINGER zig-zag sewing machine. Buttonhole attachments, under warranty. $100. 246-5079.

JUKE BOXES of The '50's. As on "Happy Days." Great for family room. 255-9178.

61-Misc. For Sale

RECONDITIONED KIRBY VACUUMS. 1 yr. guarantee. $69.95. Valley Vac & Sew, 1774 Miramonte Ave., Mountain View. Phone 964-8177 or after 6:30 p.m., 262-5739.

COURTSIDE TENNIS MEMBERSHIP. 374-0170.

PROM-CLUB-GRAD. dresses. Reasonable resale at Alyce's COSTUME CORNER, S'vale, 167 Fremont, opp. Hi-school.

BICYCLES — Girls 22" w/flowered seat & basket $25. Boys 20", $15. Childs trike, $5. All exc. cond. Womans human hair brun. wig, exc. cond. $75. 2 hairpieces, 1 brunette, 1 frosted, $15 ea. 249-1242.

OBEDIENCE TRAINING, SARATOGA SCHOOL FOR DOGS. To avoid problems, early training is most important. We start puppies at 10 wks. of age. Take your choice of Sat. a.m. or Mon. or Thurs. p.m. classes. Prepare for class, call now 867-9223.

AIR DOME for pool, size 15x40, $500. Call 258-1759, 923-6632.

AMWAY HOME Care Products. Call Ben or Sue. 926-2416.

GM LOVESEAT, $10. Peterson toddler carseat, $15. 262-1686.

COURTSIDE SOCIAL membership, $250. Enjoy pool, club house, weight room, sauna. 358-2059.

RALEIGH 10 SPEED, brand new condition. 25" frame. $135. 948-8951. Ask for Ron.

REDWOOD BURL
Comes to Palo Alto. Why drive to Santa Cruz? Complete line, finished, raw. Accessories. Buckeye. Manzanita. Bob's Burl, 4165 El Camino Way, Palo Alto. 493-0555.

FUN & VARIETY in decorating can be yours after instruction w/Tri-Chem L.E. Let me show you how. Call 274-4441.

LOST FLEA MARKET
60 UNIQUE SHOPS
Wed-Sun. SPACES $3.50. Free parking, free admission. 1940 Monterey Hwy. 293-2323.

WATER BED king size, the works. Call Karen, 964-9800 X48 days 9-5, or Dave, 965-8409 eves.

DYNA GYM/LIKE NEW
Only $200.00
CALL 578-5830

DO YOU HAVE clothes you don't wear? You get 50% of anything that sells at Pandora's Box Thrift Shop, 865 So. San Tomas Aquino Rd., Campbell.
374-6930

40' MOBILE CONCESSION stand. $200 w/electricial outlets. '62 Chevy auto trans. $40. 998-2315.

MISC. WROUGHT IRON decorator pieces. Scotts Silencer lawn mower. Motorcycle rails. Aft. 6:30 p.m., 263-0258.

ELEC. TABLE-TOP stove. Elec. built-in oven. Hoover upright vacuum. 2 TVs & console stereo. 272-0743.

KENMORE CANISTER vac. clnr w/all attach., inc. pwr. rug attach., $35. Shetland floor polisher & scrubber, $25. Both, $50. Aft. 6 pm, 263-8135.

PECAN OVAL din. tbl. & 6 chrs, $100. New extra lge pecan china hutch, pd. $1600, sac. $900. Akai reel-to-reel 8 trk. tape deck, $180. 259-2894.

SWIMMING POOL, 30'x15'x48". Muskin with all equipment, best offer. 262-3003 eves, 742-3655 days.

KENMORE gas dryer. Mechanically excellent. $95. Call 251-6940.

BERNINA SEWING MACHINE. Prof. model #830. Mint condition. Orig. $900, now selling for $450. 867-1869.

BIFOLD DOORS, never been used. $225/offer. Various other items avail. 249-3482.

LEICA CL w/50mm Summicron, shade, filter and case. $315. (415) 325-9939 aft. 6.

BOY'S SCHWINN 5-speed, boy's Schwinn 3-speed, $25 each. Maple double bed headboard, $35. 253-3623.

SOFA, 9 ft., $100. Lge barrel love seat, $65. Plant ladder, $5. Lamp, $5. Good condition. 262-9020.

SOFA, COFF. TBLE., End tble., Din. set w/4 chrs., asstd. lamps, misc. toys & items. Good womens cloth. 259-1385.

CLOSING SALE, 40% off. Books, gifts, & used items. Bee's Book Bin, 265 W. Alman, S.J. 293-8147.

STEREO 9', good cond., $200; double oven w/stove, $200. 923-6268.

62-Misc. Wanted

WANTED: Lionel train. Call Bob at Carnes Piano, 247-2118.

BUY — SELL — REPAIR
Lionel & Amer. Flyer Trains
ELECTRIC TRAIN
SERVICE CENTER
311A No. Capitol Ave, SJ
926-0898 251-8997

BUYING REFRIGERATORS & FREEZERS
Kenmore, Whirlpool washers & electric dryers. Working or not. Best offer for side by side refrigerators. 227-2037.

JAPANESE SWORDS
Daggers & related items wanted. Please reply to Donald Williamson, 957 W. Cardinal, Sunnyvale, CA 94087. (408) 738-0937.

USED CANOE. Good cond., prefer fiber glass. Call Smith, 415-965-0199.

SENIOR CITIZEN WANTS a metal detector. Call today, 289-1651.

CASH FOR WASHERS-DRYERS-REFRIGERATORS & FREEZERS.
226-9395

TYPEWRITERS, used, good condition. Call Elizabeth, 354-7137.

WE BUY FURNITURE
PAY CASH 253-6927

WANTED: 4x5 view camera accessories. Call 252-9053, ask for Bill.

62-Misc. Wanted

INTERIOR FRENCH DOORS. Call after 6 p.m., 252-1163.

63-Musical Instruments

RENT-A-PIANO, $15 per month w/option. No obligation. Carnes Piano & Organ, 2962 Stevens Creek Blvd., San Jose.

PRACTICE PIANOS & organs, $15 mo. Rent or buy. Stevens Music, 295-7013. Cupertino 257-5770.

RENT A PIANO, reasonable rate. Spinet, upright, grand. CARNES, 2951 El Camino, Palo Alto. 328-3283.

WANTED: PIANOS & instruments for students. Stevens Music, 295-7013.

GRAND PIANO? We have 34 baby grands & grand pianos from $1395. CARNES PIANO & ORGAN, 2951 El Camino, Palo Alto. 328-3283.

RENTAL PIANOS
FROM $10 month
World Of Music, 252-8264
10074 S. De Anza Blvd, Cupt.

TAKAMINE GUITARS
1/3 off
WORLD OF MUSIC, 252-8264
10074 S. De Anza Blvd., Cupt.

UPRIGHT PIANO. Good condition. 226-9382.

HAMMOND DOLPHIN ORGAN. Two 44 note keyboards, auto rhythm. Exc. cond. Orig. $1,695, now $825. 923-8047.

SPINET PIANO, like new, $595. Also Story & Clark console, $1095. CARNES PIANO & ORGAN, 2951 El Camino, Palo Alto. 328-3283.

FENDER STRADOCASTOR w/-case & Gibson Amp, 4 spkrs., 80 watts, both like new, $775/all or B.O. 274-0953.

WANTED! Any make or model — Gibson Sender — Rickenbacker. Bass guitar. Call 358-3322, ask for Dan.

PIANO CONSOLE: Harmon Kardon 990. 6 pc. bedroom set w/king bed, $600. Tiffany pool table light, $100. 257-1584.

USED ORGANS — Yamaha $895. Wurltizer $695 (w/speaker). Lowrey $495. More from $95. CARNES PIANO & ORGAN, 2951 El Camino, Palo Alto. 328-3283.

PLAYER PIANO PROMOTION!
Every size, shape, color & price ALL REDUCED for sudden sale. CARNES PIANO & ORGAN, 2962 Stevens Creek, S.J.

65-Pets & Supplies

Poodles — T-Cups & Toys
Pups & stud service. 379-4852

OBEDIENCE TRAINING
Santa Clara Dog Training Club
A.K.C. LICENSED
Tuesday Evenings
Call 378-6030 or 251-7139

PAMPERED POODLE. All Breed Grooming in Saratoga. $1 off to all new customers. Free flea & tick dip. 12250 Sara-S'Vale Rd. 2 blks. S. of Prospect. 253-9225.

PURE BRED HIMALAYAN Seal Point kittens, 2 male, 2 female, $85. 733-9717 or 732-1840 Ext. 271.

SHEPHERD PUPS for sale. 7 wks. old, $30 for males, $35 for females. Must see to apprec. Call 9 a.m.-8 p.m., 274-7842.

ADORABLE pups, Doxie & Corgie, 6 wks. old, $20. Call 255-3030 eves.

MINIATURE SILVER Poodle puppy, 5 months old. Free to good home. Tail not clipped. 263-9648.

SHELTIE PUPS — $100.00 ea. 4 males. AKC reg. Sable & white, w/shots. 259-3402.

STUD SERVICE needed for my Seal Point Siamese cat. No papers needed. Call eves., 248-6758.

66-Boats & Accessories

SAILBOAT tooling molds for 10' fiberglas pumpkin seed type, top & bottom. $300.
739-7793

BOAT, 15½ ft. fish & ski, Evinrude 55 hp, Little Dude trailer, extras. All $995. 968-2394.

'60 OUTBOARD BOAT motor w/accessories. Newly overhauled. 35hp Johnson. $350. 578-3960.

LASER SAILBOAT, light blue, never raced. Very good condition. $900. 961-1568 after 4:30 pm.

68-Antiques

BETTY'S ANTIQUES
Arts & Crafts Gallery
110 Dempsey Rd., Milpitas
262-6682

Sell Don't Needs with a
Classified Ad
395-4444

INDONESIAN ANTIQUES & art: Carvings, masks, lamps, paintings, etc. Lg. priv. collection. 475-4206, P.O. Box 694, Soquel, CA 95073.

ART NOUVEAU mahogany dining table, sideboard, 10 chairs, 2w/arms. $1950. 365-5089.

SALE
AMERICAN ANTIQUES
Everything marked down including Hoosier hutches, chairs, rockers, tables, corner cupb., lamps, telephones, chandeliers, lib. tables, dressers & lots more. THE HOOSIER CABINET, 817 Lincoln Ave., S.J., 998-5423.

HELP! OVERSTOCKED!
HUGE SHIPMENT of fine antique furniture just arrived from London.
40% OFF
old stock & substantial savings on new stock also!
Discount Antique Warehouse
(in the old Falstaff Brewery)
The Alameda at Julian Sts.
San Jose
Dealers Welcome

BOAT PLAZA
2635 El Camino, Santa Clara • 244-6610
M.W.F. 9-7 p.m., T.TH.SA. 9-5:30, SUN. 10-4
THIS WEEKS SPECIALS
15' INVADER 75 JOHNSON
$4,895* inc. trailer
17' DEEP V BOW RIDER
1850MC $8,695* inc. trailer
THUNDERBIRD 233 HARD TOP
260 Merc Cruiser, Trailer $17,500*
* plus tax and lic.
FEATURING—Thunderbird & Invader Boats, Johnson Outboards, O'Brien Ski Equipment, Mirrocraft.

69-Trade

10½ FT. CAB-OVER camper (Siesta). Swap for 4-speed truck or cash. 275-1481.

70-Building Materials

½"x4x8 CDX ply., $6.95 ea; ¾x4x8 birch PB core, $18.95 ea; ¾ birch VC core plywood, $24.95, sharp. ¾x4x8 walnut ply, $49.95; Redus & Rowland Hardwoods, 1099 S. 5th St., Cor. of 5th & Keyes, SJ. 275-1990.

71-Office Supplies & Equipment

COPY MACHINE, A.B. Dick 675. Works like new, $675. Also exec. hi-back chair, $45. 738-2200.

Autos

79-Sports & Foreign Cars

'69 TOYOTA: Body and interior in good condition. Needs engine. $250. 923-9190 aft. 4 p.m.

'70 VW BUG, YELLOW (new paint). Re-built engine, FM stereo/cassette player. $1,300 or best offer. Extras. 923-5037

BAJA BUG, new engine, new paint, new interior. Best offer. Days 733-0570, eves. 732-0031.

'76 FIAT 131, exc. cond., 2 dr., am/fm, w/cassette, must sell. 225-6156.

'65 AUSTIN HEALY MK III classic. Beautiful condition. Forced sale. $4500 or best offer. 379-8825 eves.

'76 SAAB, 99 GL, wagonback, Sienna, 12K, stick, loaded. Like new, $6100. V. Foster, 253-2010 days, 446-3540 eves., wknds.

'71 RENAULT R16, 9 int. configuration, clean. 53K. Best offer. 739-6674 eves.

80-Autos

Want to Sell Your Car?
Get Quick Results by Calling
395-4444
To Place a Classified Ad

HEADS GALORE INC.
998-0447
Cyl. head recond. Save up to 30%.

DIVORCED, WELFARE, no credit. All welcome at My Auto Sales. We finance. 500 W. San Carlos. 293-3139.

THE HEAD MASTER
Cylinder Head Recond., One Day Service In Most Cases, Foreign & Domestic, Exchange Service, Auto Parts, Speed Equipment. 263-1866.

DID YOU KNOW?
It's easy to place a Classified Ad. Call 395-4444, & charge it to your BankAmericard, Master Charge or First National credit card.

'75 AUDI FOX, sun roof, excellent condition, asking, $3600. 274-6696.

'72 VW SQUAREBACK one owner car. Shift lever needs wrk. $1300. 5 new tires. Exc. cond. 251-7079.

CHEV. VEGA '74. Hatchback, 4 spd., 4 cyl., radio & heater, $1,150. 446-0627 or 245-8900.

'62 PONTIAC BONNEVILLE 2 dr. ht. PS, PB, PW, AM, WSW tires. 245-2777.

'74 AMC HORNET Sportabout. AT, PS, AC, PB, AM radio, tilt whl. Recline bucket seats, lug. rack, sprt. whls. $1750. 251-3044.

'69 PLYMOUTH Suburban station wagon, excellent condition, $700. 923-4496.

1973 TOYOTA CORONA, 2 dr. ht. 4 sp., AC, AM-FM stereo. Exc. cond. Asking $2,100. 371-0373 aft. 6 p.m.

'66 ALFA ROMEO GTV. immaculate, venerable, new everything, no rust, $5,700/offer. 483-4524.

NEED A CAR?
Have little or no credit, but have been on the job at least 1 year. Let me finance you in a new or used car of your dreams. Have your credit approved by phone, no gimmicks, hassels or red tape. Call me NOW. Jasen Rumel. 365-3307.

'71 PINTO 2 door, standard transmission, $900. 578-5780 days; 578-3432 eves.

'71 MERCURY COUGAR, 2 dr. ht. PT, PB, AT, AM/FM gd. cond. $1,500. 257-4509 eves-wknds.

'65 CHEVY BEL-AIR. Exc. cond. $900. 251-0358.

'68 GTO CLEAN, Cragers, PS, PB, PW, air. 4 spd, stereo, fast. Has low mileage. $2,100. 253-7385.

'66 CHEVY Biscayne, 6 cyl., exc. commute car, $525. 365-3233 or 366-3595 after 6 pm.

'71 CHEVY IMPALA, 4 dr, A.T., P.S., P.B., radio, gd. cond. $1,300. 295-5951.

'73 CHEV. CAPRICE 454 wagon. Top cond. Low mileage. One owner car. $2,995. 225-9360.

'72 MERCURY Station wagon. Power everything, air conditioning, AM/FM radio. Make offer. 948-3083.

1940 PLYMOUTH and 1942 DODGE Coupe (parts car). Need work. Both $1000. 968-4132.

'76 PINTO WAGON, AM-FM stereo, air, r/w defogger, 30k mi. Exc. cond. Must see, $3300 or best offer. 262-1686.

'68 MERCURY MONTCLAIR. PS, PB, A/C. Great condition. $650 or offer. 246-4466.

'63 MG MIDGET (not running). Good trans. & engine. Best offer. 274-1695.

'60 CAD. (good running condition). PR ST, PR BK, 6 way PR seat, PR windows, PR antenna. Radio with scanner, good tires. Best offer. 274-1695.

'67 DODGE VAN w/318. Runs good. Low mileage. $950 or offer. 374-9768 or leave mess. at 354-8800.

'74 PINTO WAGON. AT, RH, excel. cond. Damage fender reduces to $1700. Best Offer. 252-8030.

'66 CADILLAC 4 dr, PB, PS, PW, air, 97K. $675. Good cond. Call 244-9829 after 5 p.m.

'73 VEGA HATCHBACK. New eng/w 8,000 miles, steel cyl. sleeve. Exc. cond. New tires, 4 spd., headers, pony shocks, hvy. duty clutch, rear window defrost, am & fm cass. $2,000. 245-3530 after 5:30.

GMC VAN Camper. Full top slps 6 comfortably. Air, self-contained, immaculate. $6,400., 965-3787.

'66 CADILLAC. New radials, good condition, $1000. Call Don, 226-3669.

80-Autos

'69 CHEV CUSTOM IMPALA 2-door. Top cond. PS, AT, small V-8. $1,199, cash talks. 941-9410.

'70 PLYMOUTH FURY II station wagon, excellent condition. $1000. Call 249-6408.

1970 DODGE DART Swinger. Slant 6, AT, new carb., exhaust system, battery, valve job, starter and ball joints in the last year. Runs fine. $1100. Call Bob after 5:30, 733-6435.

FOR SALE – 1966 Buick Riviera Grand Sport. Brand new monterey green metalflake paint & steel belted radials. Excellent original black interior. Mint condition. $2299 or best offer. Call 244-5737.

'76 BUICK SKYHAWK
Shadow Light Astro Roof
AM-FM Stereo – Air – Tiltwheel – PS/PB
Nearly New Radials/Shocks
$3395 – 257-1334 Eves.

SELL IT QUICKLY!
Rent Display Space – Free Appraisal
WHEELS & DEALS
248-4740 S.V. 294-4882 S.J.

'61 MERCURY COMET. Good cond., standard, $300. Ask for Art. 298-4932.

TOYOTA COROLLA '71. 2 door, $700. Call 926-9248.

'75 CHEVY VEGA HB. 4sp. S/B radials, GT pkg., AM-FM radio, positraction rear end, $1950. 263-3484.

81-Autos Wanted

DON'T BE robbed. Top prices for junk cars, running or not, anywhere in county. Fast free tow. 259-5225.

JUNK CARS WANTED. Top price PAID. Extra $ for cars with good engines. 985-0872.

LATE MODEL uninsured wrecks. Ford, GM and Mopar. '69 & up. Call 263-1846.

WE PAY TOP
$$ FOR JUNK CARS
& we have rebuilt engines. 289-8964.

JUNKED CARS & scrap metal wanted. Top cash paid. Free towing. Call us first. 739-7412.

UNWANTED & JUNK CARS. Money for good junkers. Free tow, fast service. 379-6418 or 379-7975.

BUY IT FROM A FRIEND!
See 100's of privately owned vehicles for sale at our locations.
WHEELS & DEALS
294-4882 S.J. 248-4740 S.V.

82-Campers & Trailers

CAMPER SHELL w/carpeted bed liner, cabinets, roof vent, boot & cargo door. Fits short bed American trucks, like new, $300 firm. 262-7279.

8' CAMPER on ½-Ton GMC. Has butane tabl, etc. $1375. 275-1481.

CAMPER SHELL KITS, 8 long wide beds. 226-9382.

'75 VW WESTF. CAMPER. Mint cond. 31,000 mi. Must sell, best offer. 354-8176.

CAMPER TENT TRAILER. Sleeps 4-5. Good shape, $1000. 968-4132.

'70 7'7" CABOVER camper. Sleeps 6. Oven, closet. Exc. cond. $800. 238-2358.

TRAVEL TRAILER, 28 ft. Holiday American, in space near shopping center. $3950. 296-8080, 255-2558.

8' INSULATED CAMPER w/jacks for large bed pick-up. $300. 259-1998.

83-Trucks & Vans

'74 FORD VAN ECONO-LINE 200 PS, PB, AT, clean/gd. cond. Low mileage. Carpeted w/rear seat. $3,¾00. 274-6369.

'67 VW BUS, good cond. Rebuilt engine. New tires, brakes. $1000. Ask for Mary, 739-4895.

'63 CHEV STEP VAN. Mechanical & tires excel. Ideal work truck or R.V. Sale or trade. 226-9534.

'70 JEEP CJ5. Chrome Wheels, Top & Tow Bar, 2,900 mi., $3,100. Lots of Extras! 293-0481.

'66 FORD PICKUP, ½ ton, P.S., air, R&H, 226-9382.

'74 GMC ½ TON pick-up w/shell. 454 engine. '76 Perris Valley 9½ ft. Cabover camper. 737-0144. Aft. 6 p.m.

'78 FORD F250 Ranger, PS, PB, AM-FM, 2 tone, 6000 mi., slid. rear window, many extras, $6800. 263-4971.

'73 COURIER. Radials, shell, $2100 or best offer. 946-0163 after 6pm.

84-Mopeds & Motorcycles

WE HAVE THE NUMBER 1 BIKES!!!
Harley, Honda & Benelli "6". Come see our new store. Over 300 new & used bikes in stock. Do it now, the prices will never be lower.
EXAMPLE:
* 1977 6 cyl. Benelli . . . . was $3995 NOW $2995
* 1977 Harley Davidson 1000, was $4195 . . . . . NOW $3495
* 1979 Harleys; 1978 Anniversary Sportsters in stock.

We have a full line of used motorcycles

CYCLE CENTER
*37464 Fremont Blvd. Fremont 793-7311
*16520 E. 14th St. San Leandro 276-9211

BSA VICTOR Mode #440 road & dirt bike, exc. condition. Low mileage. 248-3527. $400.

'75 KAWASAKI 900Z1. Beautiful cond. Best offer. Days 985-5468, eves 243-3067.

HONDA SL 70, $150, '72. Good condition. Eves, 4-7, Damon, 257-1392.

TRIUMPH DAYTONA 500: '72 model. Super clean. Must see. $1000 firm. Extras. 262-1355.

'71 HONDA 750, fully chopped, low mileage. $1100 or best offer. 732-4839.

'77 HONDA XL 350. Excellent condition, $850 cash. 263-2588 after 5 pm.

86-Recreational Vehicles Sales, Rentals

RENT A 77 Mini Motor Home
$250/week, plus 10¢ mile
272-2364 after 6

'77 JAYCO TENT TRAILER: 14', dual axle, sleeps 8, w/elect. butane refrig. Like new. $3,700. Call 374-4953.

87-Auto Parts

3 SPEED CHEVY transmission. $85. 732-5124.

BUSINESS SERVICES GUIDE...

CALL 395-4444 TO PLACE YOUR AD!

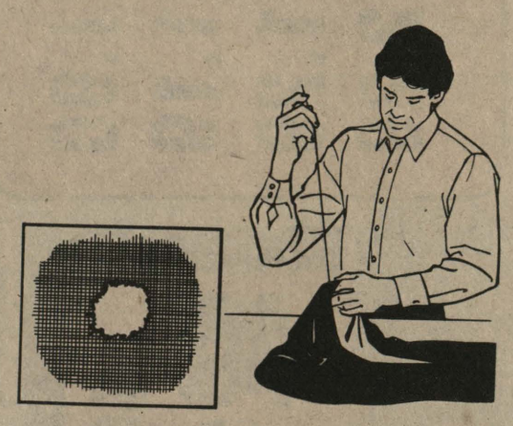

Acoustical Ceilings

ASBESTOS FREE
A & L
ACOUSTICAL CEILING
Father/son business.
30 yrs. exp. Also tape/tex.
356-8661 245-9063
Free estimates. Guaranteed work.

SPRAYED ACOUSTICAL CEILINGS
No asbestos fibers.
New or re-spray, free est. Also painting. Reas. rates.
call 246-1166

Antiques

THE PENA ADOBE
COINS & ANTIQUES
195 S. MURPHY AVE., S'VALE
735-7403

Appliances & Repair

MAJOR APPLIANCE REPAIR
22 yrs. exp., Lic. VISA & MC accepted.
251-7922

DAVE'S APPL REPAIR
Service Calls, Saturday-Sunday-Evenings
251-8639

Automotive

MOBILE AUTO TUNE-UP
Experienced & guar., 33 pt check
House calls, day & night
$28-$32, parts included
Call Larry 289-9349

AUTO REPAIR
RELIABLE & DEPENDABLE SERVICE
WRITTEN ESTIMATES
ACROSS FROM OAKRIDGE MALL
AT PEARL – CALL TODAY
OAKRIDGE EXXON
225-9805

Bookkeeping

BOOKKEEPING SYSTEMS
Complete Business, Bookkeeping & Tax Services. 378-5201.

COMPLETE BKKPG. Svc. Fin. stmts., gen. ledger, P/R tax rep., inc. tax. Your office or mine. Reas. rates. Pkup/deliv.
JANE 247-8155

Bicycle Sales & Repair

BUY FOR LESS
NEW & USED 10 Spd & MX BIKES
Parts & Repairs
BEN'S BIKES
225-0457

Carpenters

SKYLIGHTS
Light your home with a beautiful Cleverly Design. Installed skylights in any room. LOWEST COSTS. Design & estimates absolutely free. CALL 24 hr. Ans. Service.
371-1572 OR 257-0414

ALL KINDS OF CARPENTRY
Work. Free estimate. Call
BLANCO
946-1396

Carpet Cleaning

G & T DIVERSIFIED
Carpet & Uphl Cleaning
Steam, shampoo, roto-steam
Scotchgard & deodorizing.
Lic. & Insured, Free estimates
Master Charge & BofA accepted.
7 Day, 24 hr Ans. Serv.
Credit terms Avail.
227-4830

COMPLETE SERVICES
Carpet Steam Cleaning
NEW
truck mounted system means fast drying & deeper cleaning. In-home custom hand cleaning of furniture & draperies. Free estimate/Call
241-1138

BARNETT'S
CARPET CLEANING
Steam average living room & hall, $18. Expert workmanship. Licensed, insured, guaranteed. Also upholstery cleaning. Free estimates.
732-7778

$18.95
ANY TWO ROOMS
Upholstery cleaning also.
Christophersen's Carpet Care
267-6122

Carpet Cleaning

RUIN YOUR CARPET?
NEVER!
No saturation, no shrinking, Quick drying. All we do is clean your carpet!
ACTION DRY, CARPET CLEANERS
247-5190 for free estimate

HAROLD'S
Super Steam Carpet Cleaning
Expert Workmanship – 8¢ sq. ft.
734-4651 – 24 hr.

DON'T CHANGE YOUR CARPET
It Needs Only Prof. Care
We Clean Carpet Twice
SHAMPOO AND STEAM
Both Combined in One
2 Jobs For Price of 1
Very Reasonable Price
Don't Pay If Not Satisfied
Lic. Ins. and Bonded
FREE EST. 295-0586

CARPET STEAM CLEANING by WAYCO
Any one room & hallway $16.50. Each additional room $5.50. 5 rooms $38.50. Expert service. Many yrs. exper.
293-8803 – 24 HRS.

Carpet Sales & Installation

CLOSE-OUT & REMNANTS
from $3.50 sq. yd. & up
We can carpet whole house up to 85 sq. yds. for $525.
INCLUDES INSTALLATION
Shop in your home at no expense
CALL JIM 923-5489

CARPET INSTALLER
Has room size remnants and large roll ends. Must sell. Call
224-1759

AREA RUGS
Indian, Oriental contemporary design. All wool, authentic hand-crafted, reversible. Imported from India. Mfg/imp. direct to you.
BON AMI TRADING CO.
238-2057

Ceramic Tile

CERAMIC TILE WORK
20 yrs. exper. Free est. Reas. rates. All kinds of tile, bath, kitchen, etc.
258-0794 259-5447

FORBES
CERAMIC TILE
Sales & Supply!
Entries, kitchen counters & showers. Cust. shower enclosures. Cultured marble vanity tops. Solid wood vanities cabinets.
303 S. Capitol Ave., S.J.
926-0577
"Do it yourself – Insulation avail.

Concrete

CALIFORNIA CONCRETE
Call us today for free est. Deal direct with owner. Guar. work. Many references. 100% financing.
279-2047

MANUEL'S
CONCRETE CO.
Top Quality Concrete Work
Everything in concrete work
Quality Aggregates-your design or ours
Guar. Work - 10 yrs. Exp.
Lic. #317252
378-5427 or 926-0748

CONCRETE
Work of all types – free estimates
292-9217

TOPETES CONCRETE, INC.
Patios-Walks-Driveways-Pkways
Pools-Decks. Cantilever Experts.
Exp. Agg. Brush, Salt, Kool-Decks
Lic. No. 336906 258-5167

HONESTO CONCRETE
ALL types of cement work
Licensed, call Dave, 287-1984

CONCRETE
Work of all types Free estimates
245-2599

RALPH A.M.
CONSTRUCTION
FOUNDATIONS
RETAINING WALLS
Driveways, walks, patios, pool decks, concrete, etc. Lic. #342391
288-7239

Construction

BELLINA
CONSTRUCTION
General Contractor
New Homes – Remodeling
Shells – Additions
Free est. Lic. #310518
227-2021

AL NEWMAN CONSTRUCTION
Custom Homes – Remodeling Duplexes
Patio Decks – Bonded – Lic. #349222
225-7561

McGUIRE
CONSTRUCTION
Remodeling-Room Additions
Bonded-insured
Calif. License B-325882
Call 263-7793

SAUNDERS CONSTRUCTION
All phases of construction
Remodeling & Repairs
251-4651 Lic. 312915

ROUGH FRAMING: Houses – Duplexes. Tris – Int.-Ext. Designs – Pre-Construction Planning – Solar Access.
Jim Barry
408-895-1055 after 5 p.m.

Electricians

LUEBCKE ELECTRIC
Commercial, residential, industrial. No job too small.
Lic. #327516 252-7095

CARMEN'S ELECTRIC Lic. 328820. Service calls day-eves-wknds. All residential problems handled. 266-6350 – 267-9235.

FALCON ELECTRIC
24 HOUR
Expert Electrical Service, Highly qualified, non-union, bonded.
ALL WORK GUARANTEED
DAYS – 257-4322
EVES – 248-4895

Excavations

ERNIE'S
BACKHOE SERVICE
Loader Service – Trenching
Excavation – Septic Systems, etc.
Dependable Service
226-6693

Fences

FENCES
FENCE REPAIR
FREE ESTIMATES
368-9405 after 6:00 only

TOO BAD THE NEIGHBORS' DOG
isn't a horse, then all the _____ left on your lawn would be useful. PUT A FENCE (and be glad he doesn't have an elephant).
CALL 248-5465
Licensed-Bonded

QUALITY FENCING & REPAIRS
LICENSED, FREE ESTIMATES
295-4852

Gardeners

FRANK'S GARDENING
Monthly maintenance, yard clean-up.
249-2385

PRUNING
Rototilling, tree removal
Yard cleaning, landscaping and maintenance. 378-2551.

M & T
LANDSCAPE MAINT.
Lawn renovation service
aeration & fertilization
free estimates
263-5860

JAPANESE LANDSCAPE
Dependable – Complete Maintenance
926-3124

GARDENING-HAULING
Landscape Maintenance
low rates
253-1140 or 866-7271

BOB'S
YARD & TREE
MAINTENANCE
Hauling – Clean-up
251-2252

Hot Tubs

HOT TUBS
All vertical grain
New & used water tanks
Buy from manufacturer
No middle man
SAVE MONEY!!!
American Cooperage Co.
242 Phelan, S.J.
288-7249

Handyman

TOP NOTCH FIX IT
Home & Misc. Repairs
Building Remodeling
227-4616

HOUSE REPAIRS
of any kind
Also Plumbing. 24 hr. serv.
258-9479

HARRY'S REPAIR SERVICE
225-2447
Install dishwashers, garbage disposals, bathroom & kitchen fixtures, also wiring & plumbing.

FIX-IT DEAR & FRIEND
Home maintenance specialists. Expert small repairs in plumbing & other things that go wrong in your home. CALL 1-335-2142.

Hauling

HAULING – CLEAN-UP
ROTOTILLING & LANDSCAPE MAINTENANCE
Reasonable rates
263-5860

HAULING
FREE ESTIMATES
255-5079

HAULING & CLEANING
24 hr. reliable service
629-1080

Hauling

MOVING & HAULING, exper. Prof. equip. Low rates. Call Bob & Dave at 967-8358 or 969-4620.

TRASH HAULING & HANDYMAN
** CALL BILL JR. **
867-3145

PROBABLY the CHEAPEST, the most CAREFUL, moving, delivery & hauling. Day/eve. 969-5752

TRASH HAULING
BY DEPENDABLE STUDENTS
268-0196

CHEAP HAULING
&
MOVING
• 2½ ton 18' van
• 2½ ton dump truck
• 1 ton pickup
Garage cleanup – $10 & up
FREE ESTIMATES
279-4187

HAULING
Trash, rubbish, junk, almost anything. Mow, edge lawns. 7 days week, free est. 266-1739.

COLLEGE STUDENT
Trash Hauling – $7 min.
FREE ESTIMATE – ERIC
252-7148 253-3078

Housecleaning

MURPHY'S HOUSECLEANING SERVICE
COMPLETE HOUSECLEANING
FREE ESTIMATES
269-3062

Housecleaning Special
Normal home cleaned
From $46.50 includes windows.
Windows only from $21.50
SATISFACTION GUARANTEED
Quality carpet shampooing/painting avail.
B of A, Mst. Ch.
371-9065 PENNCO

QUALITY
JANITORIAL SERVICE
Housecleaning, 3 man hrs, $25. Windows, floors, walls, etc., etc. Shampoo carpet special, $18. Liv. rm & hall.
259-7939

• SUPERIOR •
CLEANING SERVICE
A Woman's Co.
Satisfaction Guaranteed
Trained 2 Women Teams. Prices include Windows, Stove, Refrig.
Fully Insured
964-4307

WINDOW CLEANING
BY APPT. ONLY
274-8544

WE CLEAN APARTMENTS!
WE CLEAN HOUSES
WE CLEAN WINDOWS
WE CLEAN YARDS
WE DO HAULING
WE DO PAINTING
We have 24 hr. reliable service
629-1080

Interior Design

NAN'S INTERIORS
Decorating Services
225-0117

ARTISTIC DESIGN – BY TONI
Let us show you how to get the most from your decorating budget. Special Consultation $25. Appointments.
289-1885

Janitorial

CARL'S JANITORIAL SERVICE
Complete cleaning, house or apt. Small or large jobs, free estimate.
969-3643

LEROI'S CLEANING SERVICES
Homes (free est.), offices. Comp services, carpet cleaning.
286-8340

Landscaping

SANDY RIVER LOAM
Compost, sand, base rock. pea gravel & CC mix.
258-3562

COMPLETE LANDSCAPING
Seed-Sod Lawns – Sprinkler Systems
Plans – Pruning – Cleanup. Free est.
371-2542

WESTERN
LANDSCAPE CO.

MILPITAS
LANDSCAPE SUPPLIES
Decorative Rock, Topsoil, Composts, Sand, Sawdust, Brick, Pier Blocks, RR Ties
Ph: 262-ROCK
BofA – MC

LANDSCAPING
U.C.L.A. design student. Cheapest rates. David.
274-3810 – 866-7257

It's time to landscape
Design & installation
6 month guarantee
Call Jim 249-1457

LOAYZA'S LANDSCAPING
Design, concrete, decks, sprinklers, patios, sod. Licensed. 378-8153.

YOUR YARD
NEEDS ME
Exper. Landscaping & sprinklers. Gardening & cleanups. Mtn. areas welcome. Jim 353-3837.
NEW WEST
LANDSCAPE &
GARDEN COMPANY

Mower Repair

LAWN MOWER REPAIR
Free Pick-up & Delivery
226-8844

Moving & Storage

Are you tired of inflation?
Call the little man – local or out of state. Check our rates. Owner oper. Lic., P.U.C. Cal-T-95267, Inc. The Magic Movers, 471-8866.

Nursing-Retirement Homes

RESIDENTIAL Care Home. Pvt. & semi-pvt. rooms, men & women, 3 meals per day, 7 days per wk. 24-hr. care, security, activities. 1 blk. to shop & bus. Rates $303 per mo. & up. 298-2827.
CARRIAGE HOUSE
373 E. San Fernando, SJ

MEADOWS GUEST HOME
Vacancies for room & board
For senior citizens. Licensed home.
Good meals and care.
252-0151

Ornamental Iron

THE IRON ROD
CUSTOM IRON WORK
395-5977, 356-6474

Painting

PAINTING
EXTERIOR & INTERIOR
Very Reasonable Rates
Before you decide, get our free low estimate.
257-8787
Acoustic ceilings painted
C.L. 269068

OLD TIME QUALITY PAINTING CO.
Offers Exterior & Interior
Work Guaranteed
Lic. #445674 - Bonded Ins.
QUALITY is our business
243-3335

SKIP'S PAINTING
Very Reasonable Rates
Good Work
248-9536

DUARTE PAINTING
QUALITY WITHOUT COMPROMISE!
Int. or Ext. – Many Yrs. Exp. Local Refs. 262-4792 354-7472.

PROFESSIONAL MODERN PAINTING
Interiors-Exteriors – Lic. 301269
Free Estimate – Low Rates
246-9378
734-1788

GEORGE'S PAINTING SERV.
Exterior $200 plus materials, also interior work.
244-9554, S.C.

QUALITY PAINTING
Int – Ext – Fast Svc – Low Rates
Free Estimates & References
274-8644

FANELLI
ANTUZZI
BONACORSI PAINTING
Residential – Rental – Commercial
Cabinets Refinished – New Work
Quality at Reasonable Prices
REFERENCES UPON REQUEST
248-7034 after 5

. . . CALL ME LAST . . .
for excellent work at the right price. Int., ext. painting & signs.
657-6820 . . 656-4565, anytime

PERSONAL TOUCH
PAINTING SERVICE
Rembrandt work at reas. rate.
Apt. & Comm. Free Est. 998-3492

PAINTING?
"CALL US"
578-5025
FREE ESTIMATES
STATE LICENSED
BONDED, INSURED
$25 REWARD
FOR HOUSES TO PAINT
CALL FOR FREE LOW ESTIMATES
267-4727

Paving & Grading

PARKING LOTS, DRIVEWAYS
SEAL COAT, REPAIR, OIL SCREENS
A. CONTANDO & SON
**** 379-0268 ****

Pool Supplies/Svcs

BUBBLE
PACKAGING MATERIAL
FOR POOL COVERS
258-4185
lic. 48-26326

SOLAR HEATING
Quality all copper systems. HELIOS SOLAR ENGINEERING 367-8439, Contr. Lic. #340837.

REPAIRS, REPLACEMENTS
ACID WASHING
POOLS, SPAS & HOT TUBS
REASONABLE 259-2410

Plumbing

DRAINS UNPLUGGED
$18.95
Complete plumbing repairs
Fast 24 hr. Radio Dispatch
295-2255 965-9393

F. MINEO PLUMBING
Hot water heaters, toilets, dishwasher, garbage disposals copper pipes, sewers
$7.50 per ½ hour
plus service charge
Bath additions & kitchen remodeling
flat rated
378-7087

Printing

PRINTING
Need 1,000 to 1,000,000 copies?
Low Cost?
In a hurry?
Well, consider web offset printing (newspaper style).

We can do it for you quickly & correctly at Suburban Newspapers.

We are the leading web offset printer in Santa Clara County!!!

We print over a million copies of newspapers and newspaper-like publications every month.

Call the Marketing Department at 255-7500 for a telephone quote on your job.

P.S. We also can handle any of your composition, typesetting, or mass distribution problems.

SUBURBAN NEWSPAPERS
16 Home Town Newspapers

Resumes

CALIFORNIA RESUME SERVICE
COMPOSITION/TYPING/COPY
Call for questionnaire
257-9251

Remodeling

NEED MORE ROOM?
Add 2nd story or rm. additions. Rough frame or comp. Pic. job ideas. Fr. est. bonded, lic. 20 yrs. exper. 257-7753. WINCHESTER REMODELING CO.

REMODELING
Room additions
20 yrs. experience
247-8308

Roofing

CEDAR ROOFING COMPANY
Re-roofing is our specialty
Wd. shakes, shingles, tile & comp. shingles.
Phone 984-2252 for free est.

H&R
ROOFING CO.
New Roofs, Tar & Gravel & Recovers. 25 yrs. exp. Lic'd contr. REASONABLE.
274-6770

JERRY BITTLE
Re-Roofing Specialist
25 yrs. Experience
294-2172

ECONOMY
ROOFING
We Install
GUTTERS & DRAINS
SPECIAL
Clean gutters, flush drains
Avg. $22. Lge. $36.
245-1112

ROOFING. COMP & WOOD
Reroofing & repairs
20 years experience
References. Call aft. 6
259-3640

ROOFING
DEATS ROOFING CO.
ALL types of residential roofing. 1st class materials & workmanship. FOR ESTIMATE
CALL 578-7752 Lic. Ins. PL/PD

WATERPROOF
YOUR SHAKE ROOF
Fences against rot, insect damage, & controls moss. 25¢ ft. Call EVES. 247-5935.

Rototilling

TONY'S ROTOTILLING
New Lawns, Soil Conditioning, Yard Grading.
258-2685

TRACTOR WORK
DISCING-ROTOTILLING-GRADING
BRUSH & DIRT REMOVAL
Free Estimate
867-3693

THE HAPPY TILLERS
Redwood decks, compost, tilling. Free est. No ans. dys. call eves.
238-1985

Termites

TERMITES?
• Written reports for homeowners and escrow.
• Chemical treatment & structural repairs
NORTHERN CAL. EXPERT
TERMITE CONTROL
CALL DAY OR EVES
733-8847

TV, Hi-Fi, Tape Recorders, Radio & Stereo

IN-HOME TV REPAIR
$7 plus parts. Major repair – labor extra. B/A or MC accepted. 249-4149.
2909 El Camino, Santa Clara

BURROWS T.V. REPAIR
Service calls now only $15.95.
Day or evenings. 16 yrs. experience.
251-2676.

Tree Service

HALLETT'S TREE &
STUMP REMOVAL
Free Est. & Reas. Rates
Plus Root Cutting
MILPITAS 262-0091

SUNSHINE
TREE SERVICE
Trimming, topping, tree removal, hauling. Free est., insured. 733-5339

CALIFORNIA TREE SERVICE
Complete Tree Service
Topping, Trimming, Removal
274-7868

DALE'S TREE &
PRUNING SERVICE INCLUDING
Yard cleaning & planting
923-6919

Upholstery & Refinishing

REUPHOLSTER
Have your furniture recovered & save 20% on fabric. Free est. Also repairs made.
996-1543, S.J.

BILL'S UPHOLSTERY
Auto, Boats, Furniture. Quality work & reasonably priced. 3790 Yale Way, Fremont.
651-5185

Wallpapering

GOOD PAPERHANGING
& PAINTING
25 yrs. exp. Reas.
867-1291

Window Cleaning

WINDOW CLEANING
BY APPT. ONLY
274-8544

QUITO MARKET

18782 COX AVE., SARATOGA
Between Saratoga Avenue and Quito Road
Open Daily 9am to 8pm-Sunday 10am to 7pm

WE WELCOME USDA FOOD COUPONS

SALE PRICES GOOD
WED., MAY 31 thru TUES., JUNE 6

FRESH FRYERS
California Grown
Whole or Cut Up
69¢ lb.

SHENSON BRAND CORNED BEEF
Center Cut Brisket, lb. $1.89
Oven Roast Brisket, lb. 1.89
POINT CUT BRISKET
$1.79 lb.

HAAS VARIETY EXTRA FANCY LARGE 24 TOP AVOCADOS
39¢ each

LOCALLY GROWN EXTRA FANCY LARGE EARS CORN
7 for 99¢

Quito Frozen Foods
TREESWEET ORANGE JUICE
12 oz. CANS REG. 99¢
79¢

SWISS STEAKS	USDA Choice & Prime, Center Cut Bottom Round, lb.	1.98
BEEF SHORT RIBS	USDA Choice & Prime Lean & Meaty, lb.	1.19
PORK SAUSAGE	Country Style Made Fresh Daily, lb.	1.29
EYE ROUND ROAST	USDA Choice & Prime Diet Lean, lb.	2.29

BONELESS RUMP ROASTS
USDA CHOICE & PRIME OVEN READY
$1.89 lb.

EXTRA FANCY GRANNY SMITH NEW CROP FROM NEW ZEALAND PIPPIN APPLES		59¢ lb.
NEW CROP — EXTRA FANCY — SWEET RED ONIONS	3 LBS.	99¢
YELLOW MEAT, SWEET & JUICY, EXTRA FANCY PEACHES	LB	59¢
CLIPPED TOP, GARDEN FRESH, EXTRA FANCY CARROTS	LB	19¢

LARGE BUNCHES GARDEN FRESH EXTRA FANCY BROCCOLI
49¢ each

RED'S TAMALES	24 oz. PACKAGE REGULAR $1.39	99¢
TASTY PIES	ALL FLAVORS 2 per PKG. REGULAR 69¢	49¢
IMITATION ICE CREAM	KNUDSEN ½ GALLON REGULAR $1.05	89¢
OLD FASHIONED CAKES	PEPPERIDGE FARMS Date Nut, Apple Walnut, Pound, Carrot REGULAR $1.19	89¢

Quito Fish Department

RED SNAPPER	Fresh Fillets. lb.	$2.09
SALMON STEAK	(Fillets lb. $4.49) Fresh . lb.	$3.98

JIF PEANUT BUTTER
CREAMY OR CHUNKY 18 oz. JAR
REGULAR $1.19
95¢

PURITAN VEGETABLE OIL
(48 oz. Reg. $2.49 . . . $1.89)
32 oz. BOTTLE REG. $1.69
$1.29

ELECTRASOL DISHWASHER DETERGENT	50 oz. PACKAGE REGULAR $1.79	1.29
CORONET TOWELS	BIG ROLL ASSORTED COLORS REGULAR 69¢	49¢
REYNOLDS WRAP	GIANT ROLL 12"x200 ft. REGULAR $3.19	2.49
ANGLE BROOM	PLASTIC REGULAR $3.39	1.99
MOTHERS SANDWICH COOKIES	16 oz. Pkg. (Double Fudge, Peanut Butter, Party Time and Chocolate, Reg. 89¢	69¢
GRAPEFRUIT JUICE	TREESWEET 46 oz. PINK REGULAR 85¢	59¢

HILLS BROS OR MJB COFFEE
2 lb. TIN REGULAR $6.09
$4.99

Duncan Hines Brownie Mix
Family Size 23 oz. Pkg. Reg. $1.43
$1.09

French 6½ oz Pkg. Reg. 59¢ INSTANT POTATOES		49¢
Snap E Tom 32 oz Reg. 1.15 COCKTAIL		99¢
Carnation 6 Pak Reg. 1.29 BREAKFAST		$1.19
Chocolate 6 oz Pkg. Reg. 1.15 NESTLES MORSELS		99¢
Seven Seas 8 oz Reg. 79¢ (Red Wine, 1000 Island, Herb & Spice SALAD DRESSING		65¢
Porta Pak 30 Ct. Reg. 85¢ WET ONES		75¢

IMPERIAL MARGARINE
1 lb. Stick Type Reg. 79¢
69¢

Delicatessen

CHEESE	Bob Ostro Monterey, Rand. Wts.	20¢ off Marked Pkg.
SLICED MEATS	Bob Ostrow Reg. 75¢ Pkg.	59¢
BRAUNSCHWEIGER	John Morrell 8 oz Reg. 75¢	69¢
BACON	John Morrell 1 Lb. Pkg.	$1.39

CHICKEN BREASTS
Swanson 22 oz. Pkg. Reg. $3.29
3.09

HUNTS TOMATOES
Whole Peeled 2½ Tin Reg. 83¢
73¢

BATHROOM TISSUE
Marina 4 Roll Pk. Reg. $1.05
89¢

PAUL MASSON CALIFORNIA SANGRIA
1.5 Liter
$2.99

Saratoga NEWS/ Campbell PRESS/ May 30-31, 1978
SN-C1 WSJ-24